This Paper Is Not Complete Without **4-Page Colored Comic and Magazine Section** Every Day at No Increase in Price

GIRL SCOUTS HUNT STOLEN BABY

BOSTON AMERICAN
LARGEST EVENING CIRCULATION IN NEW ENGLAND
NIGHT EDITION
COMIC OUTSIDE
VOL. 20—No. 153 Registered in U. S. Patent Office BOSTON, WEDNESDAY, AUGUST 29, 1923 Copyright, 1923, by N. E. Newspaper Pub. Co. 3 CENTS; WORTH IT

POLICE HERO SUSPENDED AFTER BACK BAY FIGHT

She Takes Tumble, But Wins

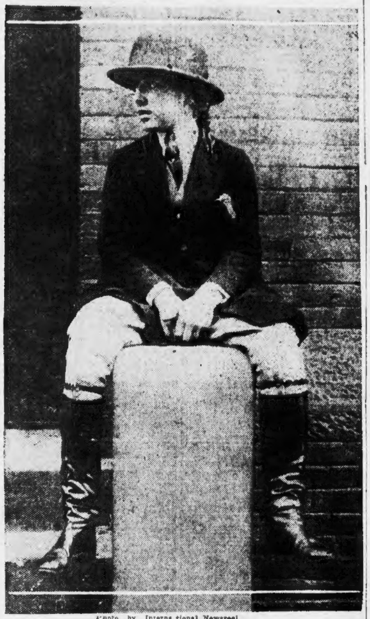
Photo by International Newsreel.

MISS SALLY LANIER

The New York girl remounted and won the event after her fall at the Newport Horse Show.

Newport, Aug. 29.—Sally Lanier of New York demonstrated her courage as well as her riding ability and was the sensation of the horse show here.

She was thrown over a hurdle, but remounted Silver Crest and continued to jump.

On Gray Crest she won in the touch-and-out jumping class in a field of thirteen. With her sister she won first place in the pair jumping.

Miss Alice Stuart of Medfield, Mass, was a close contender in the latter event, taking second with her Swoon and Blue Fern. Miss Stuart road Swoon for third in the touch-and-out jumping class. On her Pride of Kildare Miss Stuart won second in the class for hunters carrying up to 200 pounds. Miss Stuart won five ribbons.

The brown gelding Blighty, owned by C. S. Benson of Boston, won third in the class for hunters carrying up to 200 pounds.

COPS SLOW, CROOKS ESCAPE

Robbers in Tremont Row, Aided by Woman "Lookout," Flee Over Housetops

If the police of the City Hall avenue station had been alive early today they could have captured the safe-crackers who have been rifling Boston drug stores for the past month. Breaks have already netted several thousands of dollars.

Detectives have been hunting the safe-crackers night and day—supposedly.

This morning they were working men Desmond and Nealy of the City headquarters. A reporter discovered them in the Epstein Drug Company's store at No. 28 Tremont row. They had forced entrance of the Beacon Sign Company, also at No. 24. A woman "lookout" stood in the vicinity.

The reporter notified City Hall avenue station. Two patrolmen

Continued on Page 2, Col. 8.

Race Scratches

AT CONNAUGHT.

3—The Nephew.
4—Fornova.
6—Sweet Bouquet, Louis Adair.
7—Tantalus, Ticacey, Straight Shot.
Clear; slow.

AT DEVONSHIRE.

1—Roy C, Tall Elk, Stylish Miss, Edna D, Tornado.
2—Salt Shot.
3—Beshoff, Clarkson, Bill Connor, Frank Monroe, Ashland, Beeswing, Orleans Girl.
4—Ray L, White Boots.
5—Eulalia.
6—Spugs, Fitarue, Sangrado.
Clear; fast.

AT SARATOGA.

1—Furor.
Cloudy; muddy.

THE WEATHER

Boston and vicinity—Showers Wednesday; cooler in Vermont and New Hampshire; fresh southerly winds.

Sun rises at 6.04; sets at 7.25.
Moon rises at 8.08 p. m.
High tide at 2 a. m; 2.15 p. m.

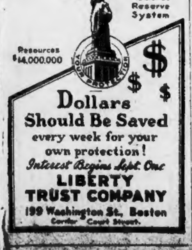
Member Federal Reserve System
Resources $14,000,000
Dollars Should Be Saved every week for your own protection!
Interest Begins Sept. One
LIBERTY TRUST COMPANY
199 Washington St., Boston
Corner Court Street.

Keep Your Hair Combed Without Oil or Grease
Before After
SLIKUM
(Reg. U. S. Pat. Office)
A Liquid—Not a Cream
KEEPS HAIR IN PLACE
No Stain — No Color
At [illegible] or druggists

BRIDE WILL HONEYMOON ALL ALONE

South End Nurse to Make Trip Unaccompanied by Her Aged Husband

Mrs. Esther A. Harrington, fifty years old, a nurse, of No. 612 Tremont street, South End, who is to become the bride of Christopher C. Smith, a Civil War veteran, of No. 567 Tremont street, South End, on September 6, will make a two weeks' honeymoon trip to Maine unaccompanied. Mr. Smith will remain at home because of his advanced years.

Mrs. Harrington, a widow, became a nurse on the death of her husband ten years ago. While attending a patient in Boston, she met Mr. Smith, a widower and retired Middleboro farmer.

"It was a case of love at first sight," Mrs. Harrington told the Boston American, "and the fact that we are both beyond the usual marrying age has in no way affected our attraction for each other."

Soon after the couple met, about a year ago, Mr. Smith engaged a room in the South End to be nearer the woman he was courting, and returned to his Middleboro farm only over the week-ends. After the wedding they will make their home in Middleboro.

Mr. Smith served in the Union Army throughout the Civil War, enlisting when he was sixteen years old. He took part in the battle of Bull Run. He is a member of the Middleboro Post of the G. A. R.

STRENGTH
MEMBER FEDERAL RESERVE SYSTEM
DEPOSITS
MADE IN OUR
SAVINGS DEPARTMENT
ON OR BEFORE
SATURDAY, SEPT. 1st
DRAW INTEREST FROM THAT DATE
United States Trust Co
30 Court Street, Boston

BOOTLEGS IN 2 GUN BATTLES

Brookline Cop Attacked From Ambush; 2 Runners Held in East Boston Chase

Two gun battles between police and bootleggers occured in Boston today while rum runners landing alcohol on the banks of the Saugus river were captured without a fight when surprised by police with drawn pistols.

In Brookline Liquor Officer Harry H. McNeill of the Brookline police emptied his gun at two men who fired upon him from ambush on a farm opposite the Walnut Hill Cemetery, Allandale road. The officer was not hit nor the men, either, as far as could be ascertained. They escaped.

In the most crowded part of East Boston at daybreak Sergeant James E. Lewis with Patrolmen Dunning and Finn commandered a motor truck to chase two trucks speeding away with 600 gallons of alcohol.

They fired four shots before heading off the truck in Maverick street and arresting the men.

2 CAPTURED IN CHASE.

They gave their names as Vincent de Mauro, twenty-four years old, of No. 200 Maverick street, East Boston and John Mercurio, nineteen, of No. 247 Webster avenue, Chelsea. They were charged with illegal transportation of intoxicants.

The roar of the speeding machines drew hundreds of tenants along Orleans, Cottage and Maver-

Continued on Page 2, Col. 5.

MERCHANTS CO-OPERATIVE BANK
51 CORNHILL BOSTON
ASSETS $13,236,000.00
RESERVE FUND . $453,000.00
Shares in series over five years old always on sale.
Last 8 dividends at rate of 6%
Dividend on Matured Share Certificates increased to rate of 5% for past quarter. Dividends on Paid-Up Shares rate of 5%
Shares withdrawn within five years of issue receive [illegible] of profits credited.
SEPTEMBER SHARES ON SALE

FREE STATE SWEEP IN IRISH ELECTIONS

London, Aug. 29 (AP)—Returns from the Irish election indicate a sweeping victory for the Free State candidates. Nearly a score of government party nominees, including almost all the cabinet ministers, have won seats by large majorities, while up to this morning the election of only three Republicans was assured.

The government so far has eighteen successful candidates to about half that number for the other parties, and if the present rate is maintained it may have a clear majority in the Free State Parliament instead of the plurality which its supporters expected.

Some days must elapse before the complete results can be published, says the Irish Times.

The balloting in Cork was more favorable to the government than had been expected, acording to the Times.

This newspaper also explains the success of Countess Markievicz as due to the admiration in which the south Dublin working classes hold her.

PINCHOT PLANS 30-DAY TRUCE IN EFFORT TO AVERT STRIKE

Harrisburg, Pa., Aug. 29.—Gifford Pinchot, Governor of Pennsylvania, faces his supreme test today.

The Governor submits to the warring operators and miners this afternoon the plan by which he hopes to bring about a settlement.

It was believed the Governor would urge a thirty-day truce, during which the opposing factions could consider his plan without outside interruption.

Upon acceptance or rejection of

Continued on Page 2, Col. 4.

WARD'S TRIAL NEXT WEEK UNLESS HIS PLEA SUCCEEDS

New oYrk, Aug. 29. (I.N.S.)—Preparations were under way at the office of the Atty-General here today for the trial of Walter S. Ward, son of the millionaire baker, at White Plains next week.

The trial is scheduled to open Tuesday, unles Ward's counsel is successful in obtaining a dismissal of the indictment charging Ward with the murder of Clarence S. Peters, Haverhil, Mass., sailor. The application is to be passed on tomorrow.

It was reported the atorney general's ofice had unearthed "sensational new evidence."

EMPTY BLAZING OIL TANK; AVERT SERIOUS EVERETT FIRE

Employes of the Beacon Oil Company's plant on the waterfront at Everet fought an oil fire in novel manner today. When a tank with a 100-barrel capacity suddenly ignited at the top, sending flames leaping fifty feet into the air, the oil workers turned on a pump at the bottom of the tank which emptied it of three fourth's of its contents before flames could descend.

When fire apparatus from Everett and Charlestown arrived they were not wanted as the oil burnt itself out.

PHONE SERVICE PROBE STARTS IN RHODE ISLAND

Providence, Aug. 29 (I.N.S.).—A special meeting of the City Council has been called by Mayor Gainer to discuss the service given subscribers by the New England Telephone Co.

Mayor Gainer says that there has been no improvement in the service since the recent strike of the operators.

The Council of Cranston and the Council of Bristol have filed formal complaints against the telephone company with the Public Utilities Commission.

Readville To-Day
The Massachusetts $10,000
2.08 Trot

BABY SOUGHT BY 400,000 GIRL SCOUTS

In Ten Cities They Are Trying to Solve Great McKenzie Kidnaping Mystery

New York, Aug. 29.—The mystery surrounding the kidnaping of Baby Lillian McKenzie was no nearer solution today than it was the day the child was stolen from in front of McCrory's store, Sixth avenue and Eighteenth street.

But instead of interest in the search dimming, now that eleven days have elapsed since the sickly infant was stolen, there is added activity.

The body of a three-months old female child, found today in the Hudson River and at first believed to have been the McKenzie baby, was not Lillian, it later developed. The child had been in the water almost ten days.

Four hundred thousand Girl Scouts, 12,000 of them in New York City, enlisted in the hunt for the missing baby.

At the sugestion of the New York

Continued on Page 2, Col. 6.

HINT SCRAP WAS OVER WOMAN

Back Bay Officer, Accused of Being Drunk, in Scanty Attire on Commonwealth Ave.

Mounted Police Officer Lester D. Hill, attached to the Back Bay station, was today suspended from the Police Department by Commissioner Wilson, following charges that the officer was drunk and scantily attired in Commonwealth avenue at 2:30 Saturday morning and that he staged a rough-house street fight when three officers attempted to get him under cover.

Hill was badly beaten in the scuffle.

He was taken to the Back Bay station by Mounted Officer Dunsford and Patrolmen Sullivan and Peterson.

Jealousy over a woman is hinted at.

Hill charges he was in a suite on

Continued on Page 2, Col. 7.

BANK STATEMENT TODAY

Bos. Cl.	43,000,000	Bos. Bal.	18,000,000
Bos. Bal.	18,000,000	Bos. Cl.	43,000,000
N. Y. Cl.	474,000,000	N. Y. Bal.	69,000,000
N. Y. Bal.	69,000,000	N. Y. Cl.	474,000,000

N. Y. APARTMENTS LOOTED; LOSS $100,000

New York, Aug. 29.—Skylight robberies which netted the perpetrators $100,000 in cash, liquors and jewels were reported today by dwellers in upper West Side apartments upon returning home after a Summer out of town. All the robberies are believed to have been committed by one gang. Jacob Ruff, head of the building and loan company reported that the robbers had cracked open a new safe in his home and made off with $20,000 worth of diamonds, jewelry, furs and silverware. His cellar, he said, had been robbed of 240 quarts of whiskey and wine.

SIX DROWNED BY FALLING THROUGH A DRAWBRIDGE

Columbia, S. C., Aug. 29.—Six persons were drowned by falling through a drawbridge in Horry County, near Conway, today, according to a report received at the office of the State highway commission here.

Filene's Automatic Bargain BASEMENT

Even big girls' Winter coats with fur collars at $5!

THURSDAY at 9

just 503 girls' coats

many full or half lined $5 *sizes 2 to 6 7 to 19 in lot*

girls' all wool velour coats
girls' Bolivia coats, 2 to 6 yrs.
girls' chinchilla coats at $5
girls' mixture coats at $5
girls' polaire coats at $5
girls' novelty cloth coats at $5

OUR AUTOMATIC PLAN
LOW first prices or we lose—
¼ after 12 selling days
½ after 18 selling days
¾ after 24 selling days
goods given away to charitable institutions after 30 selling days.

just unpacked! exceptional lot—Thursday!

892 H. & W. sample brassieres 39c to $2

sizes 34 to 46 in lot

silk and lace combined, silk jersey, all over lace, satins, cotton materials, brocades.

HUNDREDS OF OTHER BARGAIN LOTS NOT ADVERTISED—NO MAIL ORDERS

PINCHOT PLANS THIRTY-DAY TRUCE

Continued from First Page.

the Governor's plan hangs the nation's prospects for hard coal this Winter. Approval means continuation of work in the anthracite fields.

FAVORS SLIGHT RAISE.

Repudiation means that 155,000 miners lay their picks down at midnight Friday. Just what the program is that will be offered up today no one with authority cared to speculate.

Governor Pinchot has laid his plan carefully and it is known the proposal will represent the composite views and counsel of every technical, legal and statistical mind Pennsylvania's executive has been able to gather around him.

Best available information indicated the Pinchot plan to be a program of arbitration such as will insure continuing of mining pending final settlement.

The Governor, it was believed, would suggest to the miners that they accept a small wage increase.

The figure of 7½ per cent. has been discussed by those known to be close to the Governor. The miners are now asking 20 per cent. wage increase.

OPPOSES "CHECK-OFF."

On the other hand, it is quite generally known, the Governor will ask the miners to abandon their demand for the "check-off."

Should these two questions be settled by agreement the remaining points at issue, including the 8-hour day, could be settled without difficulty, both miners and operators have stated on past occasions.

The miners and operators are both in a position to take immediate action on anything Governor Pinchot may suggest.

The operators' committee, headed by Samuel B. Warriner, has the power to act for the mine owners.

Among the rumors circulated about the State House was that the Governor sought to solve the check-off problem through what he terms a "semi-check-off."

Under that plan, if it is submitted, union officials would be permitted to visit the paymaster's office at each mine, on payday, taking out of each miner's pay, immediately after it was delivered to the workers, the sum due the union for dues and assessments.

The Governor was reported, from unofficial sources, to favor the eight-hour day.

Cardinal Threatens to Excommunicate Bootleggers

Montreal, Aug. 29.—Catholic bootleggers and moonshiners in the Province of Quebec are threatened with excommunication by Cardinal Begin of Quebec.

Cardinal Begin.
International News Reel Photo

Cardinal Begin is preparing a pastoral in which he warns Catholics engaged in the illicit liquor traffic that they face excommunication.

Numerous illicit stills are reported in the counties near the American border, and are said to have raised many farmers from the near-pauper status to that of the near-rich. Many of the population not actually distilling liquor are garnering substantial sums via the bootleg route.

BOOTLEGS IN 2 GUN BATTLES

Continued from First Page.

ck streets to windows, only to duck hurriedly as they saw officers with drawn guns levelled at the speeding trucks ahead.

Arrested, the prisoners said they were the dupe of rum runners. Police found a loaded 45-calibre pistol in one car and a 38-calibre loaded gun in the other. The men were arraigned in East Boston court.

CODE TALK TO LAWYER.

Two men arrested in Saugus telephoned a lawyer from police headquarters and talked to him in code. Captain John T. Stuart of Saugus police, with Lieutenant Frank Joy, seized the men at the Saugus river bank as they were transferring 300 gallons of alcohol from a row boat to a motor truck. They had taken it from a motor boat at Crutchy Buoy. They gave their names at Andre Senzakzaiez, of No. 358 Commercial street, Boston, and Moe Areustine, of No. 34 Suffolk street, Malden.

They were arraigned in Saugus Court charged with illegal transportation and possession of intoxicants.

400,000 GIRL SCOUTS SEEK LOST BABY

Continued from First Page.

American, which has offered a reward of $5,000 for the restoration of Baby Lillian, Mrs. Frederick Edey, society woman and head of the National Field Committee of the Girl Scouts, offered the aid of the organization. She telegraphed the district councils in ten large cities, urging that the Girl Scouts join in the search.

The telegrams were sent to Philadelphia, Boston, Washington, Chicago, Cincinnati, Cleveland, Pittsburgh, Baltimore, Buffalo and Atlanta, and read:

"The National Field Committee hopes your local council will cooperate in nation-wide search for Lillian McKenzie by asking your Girl Scouts to keep watch on their neighborhoods for any baby that might be the missing child, and notify local council so that the police may be informed."

Responding to the New York American's suggestion, the officials of the Girl Scouts in the eNw York district sent notices to all the girls here to engage in the search at once. Many of them had been conducting individual searches since the kidnaping was reported, but today all took up the hunt under the supervision of their leaders.

The Boy Scouts, also heeding the New York American's appeal for one of the widest searches ever undertaken, are searching energetically. So throughout the entire city and its environs a house-to-house canvass was under way yesterday.

OUTSKIRTS.

In the sparsely settled sections of the Bronx and on Long Island, the boys and girls searched through woods and all secluded spots on the assumption that the child had been abandoned and left to perish.

The Salvation Army and the Catholic Big Sisters also continued their search through the tenement sections of the city.

Despite the utter lack of concrete clues, Captain William H. Funston, in charge of the detectives, and the McKenzie family have not given up hope. Both Captain Funston and the McKenzies pin faith on the New York American's $5,000 reward and feel that it may lead to the baby's recovery.

LYNN OFFICER DID NOT STEAL SKIRT

Patrolman Orrin Gleason of Lynn was today exonerated of charges that he stole a woman's silk skirt from a Lynn laundry. His exoneration followed a hearing before police officials. Mayor McPhetres found that the patrolman was guilty of neglect of duty. He will lose two weeks' pay and his days off for six months.

Suspended

LESTER D. HILL

COP SUSPENDED AFTER ROW

Continued from First Page.

Commonwealth avenue with "a girl I'm engaged to marry" when Dunsford entered the apartment and precipitated an argument that led to a fight.

The men were in a violent scuffle with the woman standing by screaming for help when Patrolmen Sullivan and ePterson happened on the scene in an automobile. They separated the men just as Hill fell unconscious. With Dunsford they took him to a nearby building where they revived him, then motored with him to the station house.

Dunsford in a report made to his superiors said he found Hill with only undershirt and police trousers on endeavoring to get into an automobile, a woman assisting him.

BATTLE IN STREET.

He said he left his horse and told Hill to get off the street as quickly as possible. Hill, he said, assaulted him. They were in the thick of battle, he said, when Sullivan and Peterson happened along.

The name of the woman has not been made public. She will probably testify, however, before a board of police captains before which Hill must stand trial some time this week.

Hill's predicament came as a surprise to the department. He has been cited several times for bravery, and was regarded a model officer.

Hill once risked his life to save a pony in a Back Bay fire. In January of this year he was commended by Commissioner Wilson for this deed.

Two months later Hill was shot twice by a Back Bay gunman whom he caught attempting to enter a house in Jersey street.

The patrolman was taken to the City Hospital with bullets in his left knee and thigh. The wound did not prove serious. The bandit escaped.

HARVARD MAN MAKES WILL, ENDS LIFE

Plattsburg, N. Y., Aug. 29.—Franklin H. Sargent, one of the leading figures in the study of dramatic art in this country for forty years, committed suicide by shooting himself through the head in the Hotel Witherhill here.

He was born in Boston, graduated from Harvard and was an instructor in elocution at that university.

He died fifteen minutes after his body was found in the room he had engaged only a few minutes before. He was fifty-six years old.

No explanation was left by Mr. Sargent. A note beside his body asked that his secretary, "R. B. Mandell, Carnegie building, New York city," be notified.

Mr. Sargent arrived here from Saranac Lake. Immediately after registering, Mr. Sargent sought out Victor F. Boire, Surrogate of Clinton County.

"I want to make a will," he said abruptly. The surrogate was a little surprised at the brusqueness of his visitor's manner, but did not realize that it had any significance.

In his will, Mr. Sargent left twenty-five shares of American Telephone & Telegraph Company stock and his automobile to "My housekeeper, Sadie Walker, Carnegie building, New York city." This is the only property named by Mr. Sargent. When his body was found there was only $2.58 in his pockets. He was occupying a room for which $10 a day is charged.

After leaving the surrogate's office, Mr. Sargent walked slowly toward his hotel. He stopped at a dry goods store, where he bought a strip of oil cloth three yards long. When he arrived at the hotel he went directly to his room. He laid the oil cloth on the floor, and from the bath room obtained two heavy bath towels which he wrapped about his head. He removed the telephone receiver from its hook.

COPS TOO SLOW, CROOKS ESCAPE

Continued from First Page.

were sent to investigate. In the meanwhile the safe-crackers fled over housetops, robbers being seen by the patrolmen. The woman melted away also, after declaring she was on her way to a hotel.

After the patrolmen had completed their investigation they summoned help from the station. By that time the burglars were probably in bed. However, fifteen police with revolvers and search lights made great ado in the vicinity, leaping roofs of buildings leading from Pemberton square along Tremont row to the Scollay square Olympia Theater. They searched for an hour.

In the drug store, a window of which had been jimmied, were found outfits of burglars tools and safe cracking tools, and a light overcoat. A hole had been bored through a partition into a room where narcotics are stored.

open only 3 days more
before the annex building is taken over by the upstairs men's shop!

Filene's annex
AUTOMATIC BARGAIN
2 doors from main store—398 Washington Street

To clean out everything here goes THURSDAY morning at 9—LOOK!

one thousand MEN'S two-trouser suits twelve dollars ninety cents

men's 2-pant herringbone suits
men's 2-pant dark mixture suits
men's 2-pant checks or stripes
men's 2-pant cassimere suits
men's 2-pant good tweed suits

$12.90 *sizes 34 to 40, few larger in lot*

203 Prs. Men's PANTS $1.50 ready Thurs

Only 3 more days before the **upstairs Men's Store** will take over the building now used by the Annex. **The Annex** will close next Saturday at 5 and its business combined in the **new enlarged Bargain Basement for MEN!**
Savings like the suits at $12.90 will be in order for the next few days—better walk through!

STOUT MEN'S ONE-PANT SUITS $12.90

Annex store only open 3 more days; closes Saturday at 5 p. m.

GILCHRIST'S BASEMENT STORE
OPERATED ON SELF-ACTING REDUCTION PLAN

No Mail Orders
Use Washington St. direct Entrance to Boys' Dept.

—Open Saturday—
In common with other stores, Gilchrist Basement Store will now be open all day Saturdays.

Boys' One-Pant and Two-Pant Suits $4.75

Extraordinary Savings! Usual price much higher! Good, durable Norfolk school suits in neat, dark grays, heathers and brown mixtures; sizes 8 to 17 years in the lot.

Boys' Blouses
Boys' Khaki Pants
39c

Boston's Only Self-Acting Reduction Basement Giving Legal Stamps

BOSTON AMERICAN
LARGEST EVENING CIRCULATION IN NEW ENGLAND
BOSTON, WEDNESDAY, AUGUST 29, 1923

Rest Your Eyes
Read the Green
Advice of Oculists

BRITISH HAIL BERLIN 'RETREAT'

☆ ☆ ☆ ☆ ☆ ☆ ☆ ☆ ☆

Rich Boston Men Lose Big Suit

Today

Assorted News. Stocks, Drink, Flying. Far Enough, Now. Gold, Yellow and Cold.

—By **Arthur Brisbane**—

Copyright, 1923, by Star Company.

STOCK MARKETS felt better. The patient sat up and took a little nourishment on the long side. Some think there will be no coal strike. Others think this country can get along, Americans buying and selling to each other and to countries that escape the war smash.

ALSO, DON'T FORGET, when asked about general conditions, to take prohibition into account. Hundreds of millions that went into whiskey every year now go to savings banks and to legitimate merchants. Time and energy, formerly devoted to getting over the night before, now go into real work.

What the final result of prohibition will be time will tell. Whether Northern races have succeeded in spite of alcohol, or, thanks to it, we don't know.

But there's no doubt that for a while at least prohibition means marvelous prosperity. The Turks beat everybody when Mohammed took alcohol from them.

AMERICAN ARMY MEN broke the world's flying speed record—3,000 kilometres in 21 hours 11 minutes.

Germans are building flying machines for a 28-hour service between Hamburg and New York. Real flying is beginning.

THE IRISH FREE STATE wins the election, naturally. Only sixty per cent. of the inhabitants cared to vote. Apparently that "distressful country" means to try an experiment in quiet government. Any more fighting in Europe certainly would seem unnecessary.

BELGIUM COMPLAINS that she only got from Germany TWO MILLION gold marks more than England got. England spent on the war that saved Belgium from the Kaiser at least TWO HUNDRED THOUSAND MILLION more gold marks than Belgium spent. No complaint from England, so far.

LEARNED GENTLEMEN of the Bar Association want the United States Supreme Court removed from Washington, "far from the influences of Congress," which means the influence of the people that elect Congress, and appoint Supreme Court judges through their paid servant, the President.

Some citizens think the Supreme Court is quite far enough away from the influence of the people already, that it would not do any harm to bring it back a little closer.

PLACER GOLD is found in Alaska at anchorage. That is the most pleasing kind of gold for anybody—boy, girl, Chinaman or philosopher can sit with his little pan and wash out dust and nuggets. Plenty of people will go there and waste four dollars for every dollar found.

More money has been put into gold mines than has ever been taken out.

YOUNG MR. SUTPHEN inherited $100,000 and took violently to drink while the money lasted. The police, taking charge of his corpse, said they were uncertain. "It might be suicide, murder or alcoholism." A doctor, detecting a slight smell of almonds, said "cyanide of potassium, suicide."

How close together are those three words, "SUICIDE, MURDER, ALCOHOLISM," as close as three others, "POVERTY, DIRT, DISEASE."

A DISTINGUISHED Senator suggests buying one of the palaces in Berlin for the United States ambassador. Palaces in all capitals for our democratic ambassadors, to be paid for by the people, are suggested seriously. There are several second-hand crowns drifting around Europe at bargain prices. Why not get one of those for each American ambassador? If you must make an ass of yourself, do it thoroughly.

BANDITS FROM BIG CITIES are pillaging farms in Germany, to get hoarded food. It will be worse in the next war. Then poison gas and explosives, dropped on cities, will send their millions of people stampeding, scattering through the country regions, to escape sure death aimed at great crowds.

Only yesterday country people crowded into cities and fortified places for protection in war. All changed now.

U. S. PRINCESS, FORMER MRS. LEEDS, DYING

More than $10,000,000 of American money will pass on with the death of the wife of Prince Christopher of Greece. Her first husband was W. B. Leeds the "Tin Plate King."

PHOTO BY INTERNATIONAL

PRINCESS ANASTASIA

London Aug. 29 (AP).—Princess Anastasia of Greece, formerly Mrs. William B. Leeds, who has been suffering for some time from an organic intestinal affection, was sinking rapidly this afternoon, and her doctors stated that virtually all hope had been abandoned. The last sacraments were administered by a priest of the Russian orthodox church.

London, Aug. 29 (A.P.).—Princess Anastasia, former Mrs. William B. Leeds, widow of the "tinplate king," and now the wife of Prince Christopher of Greece, had a sinking spell this morning. Her family was hastily summoned to the bedside, but the princess responded to stimulants and this afternoon was resting more easily.

Her condition, however, is so greatly impoverished that the physicians say all they can do is strive to make her as comfortable as possible. There is no hope, they assert, of overcoming the serious organic malady from which she is suffering.

London, Aug. 29.—Princess Anastasia, whose fortune is more than $10,000,000, has been in a semi-coma for several days and is unaware that she is at the point of death.

Prince Christopher, who is a brother of ex-King Constantine of Greece, the Queen Mother Olga of Greece, her son William B. Leeds and his wife, the Princess Xenia of Greece, are all at her bedside.

A cancerous condition is reported as the disease from which the Princess Anastasia is suffering. London specialists have been in constant consultation over her case, but give little hope of recovery. Earlier in the Summer she had been given warning of her condition.

Mrs. Leeds was a Cleveland, Ohio, girl, and inherited about $14,000,000 from her first husband. Her marriage to Prince Christopher with its possibility of an American woman occupying a European throne created an international sensation called the "Dollar Princess."

MRS. BARCLAY DENIES SHE IS DIVORCED

New York, Aug. 28.—"Not only is it absolutely untrue that I am divorced from Mr. Barclay, but furthermore, I have no intention of divorcing him."

Thus spoke Mrs. J. Searles Barclay, former Boston society leader and wife of J. Searles Barclay, millionaire, whose name is being linked with that of Nita Naldi, motion picture actress. Mrs. Barclay talked at her home, No. 146 East Forty-Seventh street.

She emphatically asserted that she never heard her husband's name connected with that of Miss Naldi until the newspapers brought out the story.

Mrs. Barclay said she knew Barclay had been recently on the Pacific Coast, where the reports concerning his friendship with Miss Naldi had originated. These reports said he was seen almost constantly in the actress' company.

PRINCESS BLOCKS TRAFFIC; SEES COPS

Newport, R. I., Aug. 29.—Traffic police flashed on the screen of a local movie house the license number of an automobile that was parked so as to block traffic. They requested the owner to go out and move it.

Princess de Braganza
International Newsreel Photo.

Princess Miguel de Braganza, who was the beautiful Anita Stewart, laughed with the other patrons. Later she didn't laugh. It was her license number, as she found when she had to go to headquarters for her car after the show.

QUIZ CONVICT IN MURDER OF GOVERNESS

Larchmont, N. Y., Aug. 29.—John O'Leary, who is held at police headquarters at Larchmont Manor awaiting word from Seattle, Wash., where he said he killed a policeman several years ago and who confessed that he is an escaped convict, was questioned today to see if he might have been implicated in the murder of Dorothy Kauffman, the governess in the home of Magruder Craighead at Scarsdale on July 5 last.

Dorothy Kauffman.

He denied that he knew anything about the murder. His fingerprints will be compared with those taken at the scene of the crime.

O'Leary said there is a reward of $500 for his capture in Seattle, and he told the police that as he had volunteered all information about himself he desired to claim the $500 himself.

O'Leary, who gave his birthplace as Nevada, was discovered in the New Haven railroad station at Larchmont at 2 o'clock Sunday morning. He had broken into the place with an axe and had smashed several trunks and torn open mail-bags in his search for valuables.

CUBAN SUGAR HEADS PROTEST R. R. DEAL

Havana, Aug. 29.—A committee of the Cuban Sugar Mill Owners and Planters' Association has presented a protest to the President of the Cenate against the adoption of the Tarafa railroad consolidtion mesure. The association alleges the proposed law would enable a privte enterprise to hve complete dominion over Cuban commerce and would mean confiscation of the island's wealth which, the protest asserts, "belongs to the nation."

GERMANY'S 'BACKDOWN' A RELIEF

Britain Sees Way to Peace by Decision to End Passive Resistance

London, Aug. 29 (I.N.S.)—British officials today hailed with intense relief a definite report from Berlin that the German government has decided to give up passive resistance in the Ruhr, thus removing the chief obstacle in the way of a reparation settlement.

It is understod the German decision to cease pasive resistance was reached after a conference between Chancelor Stresemann and leaders of the Rhineland industrialists including Hugo Stinnes.

It has previously been reported that the British were advising the Germans to give up the policy of passive resistance which was the outstanding feature of the late Cuno government.

The Germans are hopeful that the French will now lift the embargo on trafic between occupied and unocupied Germany.

Treasury experts who studied the Belgian reparations note found great variance between the communication and the proposals made by London; there was deep disappointment over the failure of Belgium to support the British suggestion of an international commision to fix Germany's capacity for payment.

Russia Backs German "Red" Uprising

Moscow, Aug. 29. (I.N.S.)—The Russian Soviet unanimously adopted a resolution today appealing to the army and workers to support a Red revolution in Germany by donations "and otherwise."

The resolution says:

"If Germany is controlled by France, it will mean a new campaign against Russia."

The document appeals to the workers in all countries throughout the world to mobilize and hamper interference with Germany's home affairs.

All the propaganda committees of the international labor unions are summoned into a special conference. The Third Internationale is appealing to the Second Internationale to join in conference not later than Sept. 10.

This is the first active step by Russians to precipitate a Red uprising in Germany.

Officials of the Third Internationale said they desired to aid German workers to take measures to prevent "the looming capitalistic war."

The apeal issued asserts that a crisis is approaching swiftly.

TELLS OF RUSSIAN GRATITUDE TO U.S.

Washington, Aug. 29.—"The story of the saving of millions of lives in Russia by American aid will be told lovingly in Russian households for generations," Col. William N. Haskell declared in a final report, published today, on the activities of the American Relief Administration in that country.

The report, submitted to Herbert Hoover, Secretary of Commerce and chairman of the Relief Adminisrtation, summarized the two years of relief work which the gift of $60,000,000 by the American people and Congress had made possible and asserted it had won for America a lasting inheritance in good will.

TWO CHARLESTOWN SALOONS RAIDED

The liquor squad from police headquarters raided two near beer saloons in Charlestown. The establishment of George J. Carroll, No. 23 Wopping street, Charlestown, yielded ten gallons of moonshine, a quantity of essence of gin and some coloring. At the saloon of Walter Daisy, No. 287 Main street, Charlestown, four gallons of liquor were found in coffee pots.

DESERTED BY FATHER

PARENT IS CAUGTH IN CENTRAL WEST

G. F. Greene, who lived in Roxbury, is accused of deserting his wife and two children. He was found in Ashtabula, O., and is being brought back to justice. Here are photos of George and Alice Greene, aged two and three, respectively.

'DOPE' SUSPECT BATTLES TWO U. S. AGENTS

Guy Derrelli, twenty-six years old, alleged Chelsea dope pedlar, attacked Henry L. O'Malley and William E. Daley, Federal narcotic agents, when they attempted to arrest him in Scollay square, and so severely manhandled O'Malley that he was taken to the Marine Hospital for treatment.

The two agents had been trailing Derrelli, whom they suspected of peddling drugs, for several days. When they told him he was under arrest on a narcotic charge Derrelli, they say, knocked down O'Malley.

Daley, although cut and bruised about the head in the fray, succeeded in subduing Derrelli, and took him to the City Hall police station. One ounce of morphine sulphate was found on him. He will be arraigned before Federal Commissioner Hayes.

DANA RULES COPS CAN RUN FOR OFFICE

Lawrence, Aug. 29.—The "political activity" clause in civil service law does not preclude the right of a policeman or fireman to run for political office, even though he does not get a leave of absence to conduct his campaign, is the ruling of Payson Dana, commissioner of civil service, made to Patrick F. Ryan of this city. Ryan stirred Lawrence when he tried to have several members of the fire and police departments crossed off the political slate.

The dragnet of the Boston police will bring in during the week a number of fugitives from justice who have been taken into custody in various Western and Coast cities.

Inspector Harry Pierce is returning from Ashtabula, O., with George F. Greene, who is under indictment for deserting his wife and three children.

A wire was received from Los Angeles stating Natile Cacciola had

Mrs. Greene

G. F. Greene

been surrendered to Boston officers on an extradition warrant charging desertion and non-support of his wife and three children. Cacciola, who was engaged in a prosperous fruit business, made an unsuccessful fight against extradition.

The same officers will stop at San Francisco to bring back Vito Chinchillo, better known as Johnny Vito, a pugilist, who was convicted of attacking a Chelsea waitress. Vito escaped from Suffolk County Courthouse while awaiting sentence, and was run down by the Pinkertons.

At Lincoln, Neb., the party will be further increased by Robert Stone, wanted here on an indictment charging forgery. He has just completed a sentence in the Nebraska State Prison.

MINISTER SAVES CHURCH FROM FIRE

Milford, Aug. 29.—The Rev. Louis W. West, pastor of the Baptist Church, discovered a brisk fire in the cord wood in the rear of the church. He kept the flames confined to the wood and away from the church and other buildings until the arrival of the firemen.

BOY FIREBUG SEEN IN FLIGHT; IS HUNTED

A boy firebug was sought by police after a fire which swept the plant of the J. L. Foss Confectionery Company at No. 109 Elm street, Cambridge, and two adjoining buildings.

The fire was the fourth of suspicious origin in the thickly settled section within a month.

Mrs. Annie Kauffman of No. 279 Broadway, who rescued her two children from suffocation by smoke in a room in the rear of the burning buildings, told the police she saw a ten-year-old boy crawl over the roof of the Foss building shortly before the fire was discovered.

William Levine, ten years old, of No. 293 Hampshire street, Cambridge, discovered the fire, which had not made much headway when the firemen arrived. Shortly afterwards a barrel of oil apparently exploded and it spread swiftly.

The storehouse of the confectionery company, a two-story wooden structure, was badly damaged. The main building of the plant and an adjoining two-story structure, occupied by Samuel Kramer, a shoemaker, were less seriously damaged. Damage was estimated at $5,000, being held down by the efficient work of the firemen.

ONE MAN DYING IN NEGROES' BRAWL

Jacob White, forty-nine years old, No. 10 Fabin street, South End, is in a dying condition at the City Hospital and David Gelaney, fifty-eight years old, No. 1254 Washington street, South End, is under arrest for assault with a hammer with intent to kill, following an altercation between the two men, both negroes, in White's home.

FIGHT 25 YEARS FOR MILLION

Walter H. Bradley of Meriden Cleared of Fraud Charges Made by Cousins

New Haven, Ct., Aug. 29.—(C. N. S.)—The famous million dollar suit brought 25 years ago by two Boston multi-millionaires against Walter Hubbard Bradley, Meriden manufacture, was ended today.

The State Suprem Court in its final decision filed today found Robert and Peter Bradley had not established fraud and conspiracy charges that these Boston business men brought against the Connecticut man.

Papers were recorded in Meriden and Milford releasing all claims and attachments on real estate and on securities owned by Walter Bradley in various parts of the country.

APPEAL AFTER APPEAL.

Justice Burpee wrote the opinion, his asociates concurring.

Ever since the sale of the Bradley Salt Co. of Warsaw, N. Y. in 1898, the suit, which abounded in sensations, has been carried on with unabated fury. Losing in one court after another, the Boston men carried the suit to still others on appeals, claims of erors and similar grounds.

It appears the plant was sold by the two men for $650,000, but their Connecticut cousin, having a third interest, claimed the plant was worth $1,000,000 and received payment at that rate for his share.

FAMILY FEUD.

When he refused the demand of his two relatives for a share of the extra profits, the family feud began with the institution of the suit.

The climax of the dramatic fight came with the arrest, about four years ago, of John Tolles, secretary to Robert Bradley, on a charge of trying to bribe witnesses. In the course of time the amount in dispute has increased until today more than $1,000,000 was at stake. Property and securities in Chicago, Grand Rapids, Hartford and other cities was involved.

DE PACHMANN ADMITS HE'S GREAT PLAYER

New York, Aug. 29.—Vladimir de Pashmann, seventy-five-year-old Russian pianist, who arrived on the Majestic for his second sojourn in America, aired his opinions on things musical. For greatest living pianist he nominated Vladimir de Pachmann. Greatest living composer, Godowsky. Critics, he said, exist only in Rome, Berlin and Boston.

Vladimir de Pachmann

"I am the greatest player," he said. "Nothing could be more superb than when I play. When I hear it, I say, 'It is finished, a perfect thing. Thank God.'"

DYNAMITE MAY COST MAN HIS EYESIGHT

Fall River, Aug. 29.—Thomas Imbriglio, No. 210 Whitefield street, is at Truesdales Hospital, and will probably lose his eyesight as the result of an explosion of dynamite while he was at work on a ledge.

15¢
Ready to use—
GULDEN'S MUSTARD
Makes good appetites
ESTABLISHED 1867

LOVE DRIVES MOTHER TO SHOOT SON WHO LEANED TO CRIME

'HE JUST WASN'T ANY GOOD,' SHE SOBS IN HER CELL

By A. J. LORENZ,
Universal Service Staff Correspondent

Chicago, Aug. 29.—A mother's love, so great that she would see her only son dead rather than disgraced.

It was such a love that was exemplified when Mrs. Rosa Simiz shot her nineteen-year-old boy when he taunted her that he would enter on a career of crime rather than work.

Hardly had the revolver flashed, than Mrs. Simiz gathered the body in her arms, stilling the flow of blood from the wound in the throat which physicians say may prove fatal.

As she paced her lonely cell in the jail, Mrs Simiz wept hysterically:

"I hope he does not die, but I pray God that I never see him again."

Mother love as Mrhs Simiz portrayed it in her recital of the events that led up to the shooting, is anomalous. Between tears and flashes of anger, between rage and humiliation, Mrs. Simiz sobbed.

"I loved Deszo so. He was my only boy. It was my ambition to raise him into a decent man. I did everything for him. I gave him everything, worked for him, dreamed for him. He was smart. He graduated from Lane Technical High School—but he wasn't any good. He was just a—a bum.

"I told him he ought to work, but he laughed at me and said:

"'You're money hungry. All I hear is money, money, money. If you want money so bad, I'll be a thief or a bandit and get it for you.'

"Then I couldn't see, I couldn't think. I just picked up a revolver and shot him. There was blood on his shirt when I opened my eyes again. He was running out the back door. Pretty soon he came back and I caught him in my arms and tried to help him. Then I called the police."

Deszo had been in trouble before. He had been arrested for stealing an automobile. There had been other arrests, but he got off lightly, on the promise that he would seek work.

In the hospital the youth repeated his determination that he would not go to work "if he had to dirty his hands."

He holds no bitterness for his mother, he said, but thinks she is "unreasonable."

"I could not go looking for work," Deszo muttered. "You see I had been out with the boys and I wanted to sleep. I'll go to work if I can get the right kind of a job—but I don't want any dirty work."

Education, environment had seen the sturdy little Hungarian immigrant family become thoroughly Americanized. Son and daughter attended high school and the girl expects to enter Chicago University soon.

"I tried to learn American ways and I wanted the children to become Americanized in every manner," said Mrs. Simiz.

"But Deszo—he turned out to be a bum."

Sure Relief
FOR INDIGESTION
BELL-ANS FOR INDIGESTION 25 CENTS
6 BELL-ANS
Hot water
Sure Relief
BELL-ANS
25¢ and 75¢ Packages Everywhere

GRANADAS HOST OF ALHAMBRANS

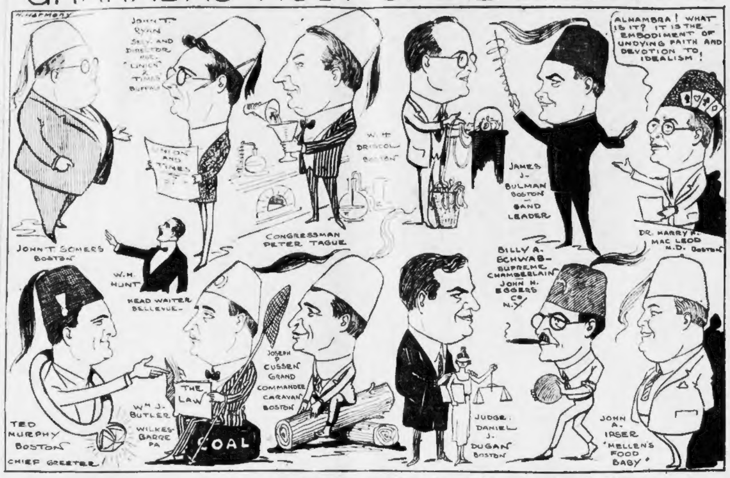
H. HARMONY
JOHN T. RYAN SECY. AND DIRECTOR PRES. "UNION & TIMES" BUFFALO
UNION AND TIMES
W. H. DRISCOLL BOSTON
ALHAMBRA! WHAT IS IT? IT IS THE EMBODIMENT OF UNDYING FAITH AND DEVOTION TO IDEALISM!
JAMES J. BULMAN BOSTON — BAND LEADER
DR. HARRY F. MAC LEOD M.D. BOSTON
JOHN T. SOMERS BOSTON
W. H. HUNT HEAD WAITER BELLEVUE
CONGRESSMAN PETER TAGUE
BILLY A. SCHWAB — SUPREME CHAMBERLAIN — JOHN H. EGGERS CO. N.Y.
JOSEPH P. CUSSEN GRAND COMMANDER CARAVAN BOSTON
THE LAW
WM. J. BUTLER WILKES-BARRE PA
COAL
TED MURPHY BOSTON CHIEF GREETER
JUDGE DANIEL J. DUGAN BOSTON
JOHN A. IRSER "MELLEN'S FOOD BABY"

VISITING MEMBERS OF ORDER ENJOY OUTING AT NANTASKET

ALHAMBRA HAS BIG OUTING AT NANTASKET

Hundreds of members of the Order of Alhambra, in the city for the tenth biennial convention, journeyed to Nantasket Beach by boat and there enjoyed an outing filled with entertainment.

Lillian Couise Helen MacGrath

Dinner was served immediately upon the arrival of the party, followed by athletic contests. Later in the afternoon Mayor Curley briefly addressed the gathering.

The arrangements were in charge of a committee from Granada Caravan, the local branch of the order. The committee consisted of Miss Helen MacGrath, Miss Lillian Couise, Miss Jennie Keenan and Miss Helen Keenan.

In the evening a luncheon was served to the guests in the Palm Garden at Paragon Park. Dancing and a cabaret show followed. The crowning feature of the day's events was a display of fireworks.

HOBBS HEARING RESUMED AT CONCORD, N. H.

By BERT FORD

Concord, N. H., Aug. 29.—Governor Brown and Council today resumed the hearing on the petition of the parents of Henry H. Hobbs, Haverhill business man, that he be pardoned from New Hampshire State prison where he is serving a ten to fifteen-year term for alleged attack on a fourteen-year-old high school girl of Marlboro, Mass.

His aged parents, Mr. and Mrs. John D. Hobbs of No. 56 Moore street, Haverhill, and Mrs. Ethel Barnes, the girl's mother, who was housekeeper for Hobbs and engaged to marry him, insist that he is innocent. Dr. Merrill, the family physician, made an affidavit to the effect that he found no evidence of attack. Hobbs and his relatives claim that he did not receive a fair trial.

Former County Solicitor William H. Sleeper of Rockingham County, admitted to Governor Brown that no medical evidence was offered at the trial, an omission which the Governor said surprised him in such a case.

Hobbs' 75-year-old mother and his father were to testify today as will his brother, John E. Hobbs, No. 68 Lester street, Springfield.

STAMMERERS
I can teach you to speak normally.
Send for free booklet telling how.
SAMUEL D. ROBBINS
246 Huntington Av., Boston, Mass.

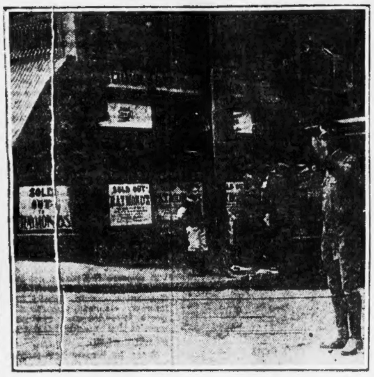
SOLD OUT RAYMOND'S
SOLD OUT RAYMOND'S

BOUVE STERLING SHOE
BOUVE STERLING SHOE
SOLD OUT RAYMOND'S
SOLD OUT RAYMOND'S
BOUVE STERLING SHOE

RAYMOND'S
Open Every Saturday and Every Saturday Nite
ALL THE STORES OF THE
BOUVÉ STERLING SHOE CO.
Most TEN THOUSAND pair (9279 to be exact) dumped in our Washington Street Store
THERE WUZ 2077 PAIR $5.00 SHOES
THERE WUZ 1188 PAIR 6.00 SHOES
THERE WUZ 1370 PAIR 6.50 SHOES
THERE WUZ 1422 PAIR 7.00 SHOES
THERE WUZ 1686 PAIR 7.50 SHOES
THERE WUZ 1536 PAIR 8.50 SHOES
All divided in three Lots sozyoukingrabbemquick if you've gut
$2.95 $3.95 $4.95
All Ready Thursday Mornin At 8:30
All Ready Thursday Mornin At 8:30
Jess git yer size, shover ter the Desk, hand in your lucre, haveem done up, then scoot soze the other feller kin haver show. Weaintgoingtertantalize yer with professional ad. writer's hot air coz we aint gut nobuddy ter write it and the shoes don't need it—

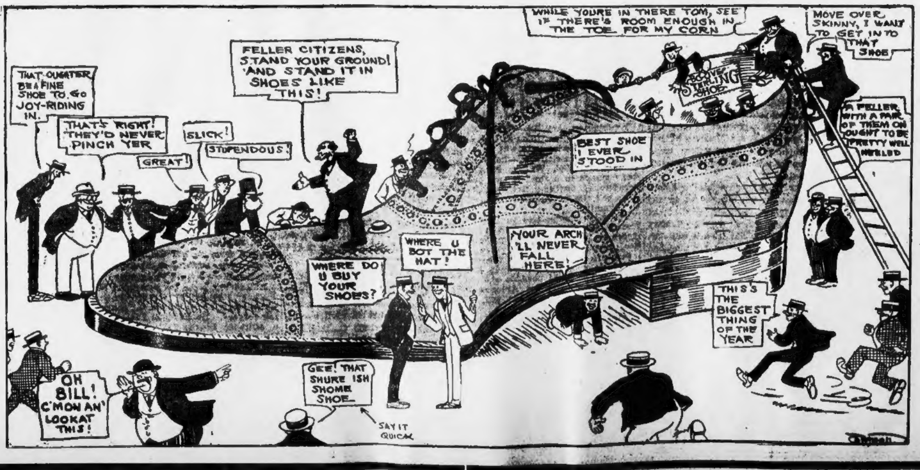
WHILE YOURE IN THERE TOM, SEE IF THERE'S ROOM ENOUGH IN THE TOE FOR MY CORN
MOVE OVER SKINNY, I WANT TO GET IN TO THAT SHOE
FELLER CITIZENS, STAND YOUR GROUND! AND STAND IT IN SHOES LIKE THIS!
THAT OUGHTER BE A FINE SHOE TO GO JOY-RIDING IN.
THAT'S RIGHT! THEY'D NEVER PINCH YER
SLICK!
STUPENDOUS!
GREAT!
BOUVE STERLING SHOE
A FELLER WITH A PAIR OF THEM ON OUGHT TO BE PRETTY WELL HEELED
BEST SHOE I EVER STOOD IN
YOUR ARCH 'LL NEVER FALL HERE!
WHERE U BOT THE HAT!
WHERE DO U BUY YOUR SHOES?
THIS'S THE BIGGEST THING OF THE YEAR
OH BILL! C'MON AN' LOOKAT THIS!
GEE! THAT SHURE ISH SHOME SHOE
SAY IT QUICK

Evrybuddy noes these Shoes—
Evrybuddy noes thair all Men's Shoes—
Evrybuddy noes thair pooty good Shoes—
Evrybuddy noes thair name is stamped on every pair—
Evrybuddy can no the Bouve Stores are closed an we guttem all—

HOLSWORTH BLAMES EXTRAVAGANCE FOR FAMILY RIFT

BABY'S LOVE HOLDS PAIR TOGETHER

Husband Says the ExCollege Beauty Misses Costly Motor Cars and Her Servants

In a house at Needham Heights live three people.

Two of them are at sword's ends. They are married. The third is thei rchild. He is a handcuff which keeps together two people who seem doomed to be apart.

These are the Holsworths—Mr. and Mrs. Wayne C. Holsworth—cross sections of a phase of society peculiar to the times.

Mrs. Holsworth has brought suit, through her counsel, Attorney Roscoe Walsworth of No. 148 State street, Boston, for divorce.

Yet they continue to occupy the same home.

Charles, their two-year-old son, is the reason.

WIFE A COLLEGE BEAUTY.

Mrs. Holsworth, who in her college days at Mt. Holyoke was one of the most beautiful of New England girls, charges the conventional, the elastic and much-abused "cruel and abusive treatment."

Holsworth, well known landscape artist and tree surgeon, is said by his friends to be one of the gentlest of men.

"He selected his profession," said a friend, "because he loves flowers and trees. He loves to minister to them, to arrange them so that their beauty will be shown to the best advantage."

"I was cruel to her,' said Holsworth, "if it is cruel to ask one's wife to try to live up to one's income.

"I was abusive—if it is abusive to ask my wife to do without expensive moto cars and servants."

When affairs with the Holsworths reached a crisis, Mrs. Holsworth sent Charles, their son, to the home of her mother, Mrs. A. H. Campbell, at Windsor, Ct. Holsworth prompty went to Windsor and took his child away, back to his home at Needham.

Mrs. Holsworth swore out a warrant against him.

Maurice Kennedy, police officer of Windsor, went to Needham to serve it. Mrs. Holsworth, who had left the home at Needham with her child, came back with the officer.

ROMANCE STRIKES SNAG.

An unique situation developed.

Instead of serving the warrant, the officer attempted to act as peacemaker. He appeared to convince Mrs. Holsworth that her place was at home with her child. He left the Holsworth home with high hopes that a reconciliation had been effected.

But Mrs Holsworth remains adamant, and the courts will hear the case.

Mrs. Holsworth asks for the custody of their child.

The first real split between the couple came when Mrs. Holsworth spurned an allowance of $100 a month from her husband's income, according to Holsworth.

Accustomed to years of luxurious living in the home of her well-to-do parents, the hum-drum life of a small suburban home with the housekeeping drudgery, the exacting financial policy and the absence of servants and dearth of social activity gradually palled on the girl who had been a big favorite in college.

Can a wife—especially a college-bred wife—manage a home successfully on $100 a month.

Holsworth thinks so. But Mrs. Holsworth, who knows what money-bought frills and fancies mean, cannot go on, so her husband avers, on an allowance of $1200 a year.

And while the wolf was kept away from the Holsworth door love flew out the window.

WILL FIGHT FOR CHILD

"I bought this little home here and furnished it for my wife's comfort," said Holsworth. "It's a healthy location for our son and although its far removed from city drawing rooms and 'high society,' still it's home.

"My income at present is not that of a country gentleman. But my business is improving and in a few years we would have had all the luxuries that a middle-class young couple should expect.

"I have no fashionable motor cars nor servants. But in a home with a baby I believe a couple should keep their own shoulders to the wheel. In the long run independence is sure to come. Real happiness is in the fight for independence and what real loving man and wife will not fight when there's a chubby laughing youngster to cheer them on?

"I intend to fight this case to the limit. Rest assured I have no expectation that I will lose my boy. I do not wish to criticize my wife. Outsiders have counseled her unwisely."

Holsworth and his wife are living in their Needham Heights home, occupying separate rooms, pending outcome of the divorce action. Friends of the couple are yet hopeful that little "Charley" Holsworth's influence may lead to a smoothing out of the discord which now pervades the Holsworth home.

CAN HE MAKE 'EM FORGET?

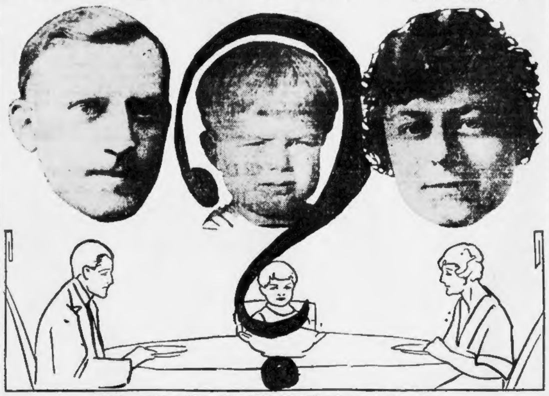

MR. AND MRS. W. C. HOLSWORTH AND SON

Although the wife has brought suit for separate maintenance, alleging continued cruelty, the couple both continue to occupy their home at Needham Heights. Baby Charles doesn't understand the coolness between his parents and seems to be trying to bring them together again.

COLD THREATENS CRANBERRY CROP

Brockton, Aug. 29.—Hurried preparations are being made by cranberry growers of the Cape Cod district for harvesting their crops. Another week as cold as the last two would mean a practical loss of the entire crop, in their opinion. With an even break from the weather man, the crop may exceed that of last year. Small berries are the rule this year.

Madrid,—King Alfonso has granted executive clemency to the leader of the recent mutiny at Malaga. The man had been sentenced to death by a military courtmartial. The king's action has created a favorable impression.

4 HURT WHEN TRUCK RAMS 1-MAN CAR

Four passengers were injured and a score more were badly shaken up when a heavily loaded motor truck crashed into a one-man trolley car on Atlantic avenue near Northern avenue during the rush hour, and shattered the front vestibule of the trolley car.

Motorman James Donahue of South Boston was badly cut and bruised about the face and body. He is at Haymarket Relief Hospital in a serious condition.

William H. Martin, forty-eight years old, of No. 100 State road, Beachmont, was bruised and cut about the body. Charles Weisman, twenty-eight years old, No. 73 Sumner street, Revere, and E. Warren Boothby, who was on the front platform, received minor injuries.

The truck, owned by the Guild Transportation Company and driven by Hugh S. Paul, No. [illegible] Ninth street, South Boston, cut across the tracks in front of the trolley car to get clear of the congestion, according to the police.

FIND WOMAN WITH DOPE IN STOCKING

Police seized 200 grains of morphine, 136 grains of which were concealed in a stocking worn by Mrs. Francis Alcard, and a hypodermic set at the Alcard home, No. 67 Telegraph street, South Boston.

Mrs. Alcard was arrested on a charge of illegal possession of narcotics and her husband, Frank, was arrested on a charge of being present where narcotic drugs were found.

The hypodermic set and four grains of the drug were first found.

"We had no warrant to search other than the house itself," Patrolman Monahan explained. "I had an idea that Mrs. Alcard had more drugs than we had been able to find. I told her she would be searched at the House of Detention. She finally reached down and withdrew two cigarette boxes containing drugs from her stocking."

GIRL CLUTCHES RESCUER; BOTH SAVED AT HULL

Hundreds at Nantasket Beach saw Life Guards Raymond Schofield and Henry Lyons swim 100 yards from shore and save a girl and man rescuer from drowning.

Miss Pauline Pretzer, 26 years old, of No. 95 Brookside avenue, Jamaica Plain, was bathing with a girl chum off the Nantasket cafe, when she was carried out from the shore by the undertow.

Frank Foley, another bather, attracted by the girl's cries, swam out to her assistance. When he reached her, she secured a death grip on his neck and pulled him down with her.

By this time the couple had been carried 100 yards from the shore. Life Guards Schofield and Lyons, summoned by witnesses, swam to the aid of the drowning persons. They first brought the girl to shore and then returned and saved Foley.

Miss Pretzer and Foley were revived on the beach by a pulmotor secured from the Central Fire Station. They were then removed to their homes.

FISHERMAN HELD ON STABBING CHARGE

Plymouth, Aug. 29.—James Brigida, a fisherman, is in a dangerous condition at the Plymouth Hospital after, it is alleged, he was stabbed by Alonzo Scola, another fisherman, in an affray at Commonwealth Pier.

Scola was arrested and charged with assault with a knife. One of Brigida's lungs was punctured.

Absolutely Pure
imported
POMPEIAN
OLIVE OIL
Sold Everywhere

Jordan Marsh Company

All charge purchases made during the balance of the month will be entered on the September bill rendered October 1.

Misses' and Children's
SWEATERS
at Special Prices

Sweaters of excellent quality but marked into three special lots for immediate exit to make room for new fall merchandise arriving.

Brushed Wool Sweaters for misses and children, coat style, plain and fancy fronts—sizes 26 to 30. 3.95

Shaker Knit Sweaters for misses and children, in buff, white and maroon—sizes 26 to 30. 5.95

Misses' and Children's Sweaters in brushed wool; buff and brown, buff and blue, and gray and blue. Sizes 26 to 30... 3.50
Sizes 32-36, 4.50

Store Open All Day Saturday, Sept. 1

The Friendly Glow

If You Are Moving

BE sure to let us know, early. If you do this, the Friendly Glow will be ready to serve you in your new home. Remember that others are moving, too.

Phone now, to the Contract Records Division, Beach 3300, or your nearest District Office.

EDISON LIGHT

It Will Pay You Unusually Well to
Shop Here Thursday and Friday
BECAUSE
Each Special is sold at advertised prices on Thursday and Friday only
Each Special is of high-grade proven quality
Each Special is priced much below regular
15 Remarkable Values For These Two Days

Girls' Chambray Bloomer Dresses 2.50
A fine dress for the girl going back to school. Made of good quality chambray in copen only. Sizes 7 to 12 years. (Third Floor, Main Store)
For Thursday and Friday Only

India Print Table Covers 2.85
54 inches square, in a wide selection of colorings and designs. (Sixth Floor, Annex)
For Thursday and Friday Only

Women's Smart Golf Jackets 11.95
An ideal Brushed Mohair Jacket for Fall sports wear. Very fine, heavy quality mohair in camel's hair color and platinum gray. (Second Floor, Main Store)
For Thursday and Friday Only

Misses' Night Gowns 1.69
Made of good quality nainsook. Neatly lace and hamburg trimmed. (Third Floor, Main Store)
For Thursday and Friday Only

Boys' U. S. Navy Tams 1.29
Of navy blue serge with fancy bands. (Third Floor, Main Store)
For Thursday and Friday Only

Women's Avona Corselettes 2.50
Hooked side; reinforced front; elastic sections in back and sides; Style 232; 3 pair hose supporters. (Fourth Floor, Main Store)
For Thursday and Friday Only

Real Coral Necklaces 3.75
Genuine Italian pink tinted coral necklaces. 19 inches long. (Street Floor, Annex)
For Thursday and Friday Only

Brown Cowhide Traveling Bags 9.25
18-inch size, with reinforced corners, strong lock and lift-up catches. Leather lining, with three pockets. (Street Floor, Annex)
For Thursday and Friday Only

Artistic Bed Lamps 3.85
Made of China silk with silk lining. May be attached to the head of bed. (Fourth Floor, Annex)
For Thursday and Friday Only

Women's Nainsook Night-Gowns 1.95
Of fine nainsook, daintily trimmed with embroidery and ribbon. (Fourth Floor, Main Store)
For Thursday and Friday Only

Boys' Boots and Oxfords 3.65
Black or tan, welted oak soles, blucher cut, in sizes 11 up to 6 in all the popular widths. (Third Floor, Main Store)
For Thursday and Friday Only

Reflex Cameras 6.00
No more squinting into a finder to locate your subject. Through a large opening at top you can see the picture and the size it will finish. Takes standard Eastman film; size 2¼ x2¼; has achromatic lens. (Street Floor, Annex)
For Thursday and Friday Only

Misses' New Fall Top Coats 25.00
A stylish straight lined coat with full length lining. Made of a guaranteed all virgin wool material in a beautiful brown over-plaid and a different plaid in a tan. (Third Floor, Main Store)
For Thursday and Friday Only

Irish Linen Napkins 6.00 a doz.
Fine quality pure Irish linen Napkins in an assortment of beautiful floral designs. Size 22x22. (Fourth Floor, Main Store)
For Thursday and Friday Only

Women's Silk Vests and Step-in Drawers 2.85 Each
Included are fine quality crepe de chine vests and step-in drawers, in flesh and orchid. (Fourth Floor, Main Store)
For Thursday and Friday Only

All charge purchases made during the balance of the month will be entered on the September bill rendered October 1

Jordan Marsh Company

Store Open All Day Saturday, Sept. 1

Jordan Marsh Company
Great Basement Store
The Famous Store Within a Store
For the Sale of the Less Expensive Merchandise

All charge purchases made during the balance of the month will be entered on the September bill rendered October 1

Manufacturer's Surplus Stock of

FURS

Fur Scarfs, Capes, Stoles & Chokers

9.95

Included are fur stoles, two yards long; fur shoulder capes; moleskin ties, gray squirrel and Australian opossum chokers.

Women's Watch Bracelet Straps
at much less than half price
Special **25c**

Gold filled clasps, ribbon, leather and metal. Ribbon in black and gray. Leather in black and gray. Metal in gold and silver.

Fashion And Value In
Women's Trimmed Felt Hats
2.98

Attractively trimmed with ribbon, applique, two-toned drapes. Hand embroidered with chenille and ribbonzene. Poke, mushroom and off-the-face shapes. Black, navy, gray, sand, red, jade and oakwood colors.

Women's Black Fibre and Silk Hosiery
59c

Made with tape seam, lisle garter tops, double soles and high spliced heels. Seconds.

Women's Sleeveless Vests, 25c

These vests are made with band top; swiss ribbed. Seconds of a higher priced grade.

Men's Good FIBRE PLATED Hose, 39c

Fibre and cotton mixed, drop stitch style, in black and the popular colors. Seconds of a higher priced grade.

Oriental Rugs
Direct From Turkey
Medium Size
Three Prices
19.50 29.50 39.50

Wonderful assortment, including Mossouls, Daghestan, Beluchistan, Anatolians, etc., 3 to 4 feet wide by 4.6 to 6 feet long.

Store will be open all day Saturday, Sept. 1.

U. S. TO REFUSE WARRANTS FOR RUM PIRATES

The United States has no jurisdiction in the attack on the British schooner J. Scott Hankinson on the high seas seventeen miles off Rockport ten days ago in which the captain and cook of the British boat were seriously injured, and Federal warrants are not likely to be issued, in the opinion of U. S. Commissioner Hayes and U. S. District Attorney Robert O. Harris, according to Special Assistant U. S. District Attorney Joseph Carroll.

Captain Arthur Moore and Cook Harry Warn of the Hankinson refuse to prosecute the men who shot them aboard their ship. It is believed all charges against the men suspected will be dropped unless they are indicted in Canada, and their extradition asked by the Canadian Government.

Mr. Harris and Mr. Carroll, asked by a prominent attorney to apply to Commissioner Hayes for warrants, conferred with the Commissioner for several hours without reaching a decision.

NO PIRACY CHARGE.

It is understood the charge of piracy is unapplicable because the case in question was a robbery on the high seas and the attacking party had never been defined as pirates. The attack is regarded as merely robbery. This attitde was sustained by able opinions.

U. S. District Attorney Harris, it is understood, sent a resume of the facts in the case to Washington, and asked the Attorney General for instructions, it is understood.

Mr. Carroll stated robbery is not piracy, and that a vessel is literally part of the country whose flag it flies.

OFFENSE AGAINST BRITISH.

"The United States Courts," he said, "cannot punish for offenses committed against British citizens on British vessels on the high seas." He quoted from a decision of Chief Justice John Marshall in 1817 in a case similar to the one under consideration. The decision still stands, and so far as this Government is concerned, leaves foreign rum runners at the mercies of those who may attack them on the high seas.

Mr. Carroll believes that if the British government requests through the State Department that the persons who attacked the Hankinson be arrested and held for extradition, the arrest will be complied with.

GIRL AND HUB MAN ESCAPE AUTO DEATH

Rockland, Me., Aug. 29.—Akl Ina of No. 106 Tyler street, Boston, a linen salesman, raced for life with a Limerock Railroad train at the Camden-street crossing. His car was struck amidships by the locomotive and was wrecked, but Mr. Ina escaped injury by a timely jump.

Miss Dorothy Breen, a member of the Rockland High School basketball team, was a passenger in the motor car and remained in her seat while the locomotive pushed the machine along the track for 100 feet. She, too, was uninjured; not even frightened. She said: "Mr. Ina applied the brakes when he saw the approaching train, but, finding the machine was not going to stop in time, attempted to cross the track ahead of the locomotive."

ACTRESS NEAR DEATH IN QUEER ACCIDENT

New York, Aug. 29.—On her first outing since her return from a hospital, where she had undergone a serious operation, Mrs. Esther Backer, twenty-two, an actres, narrowly missed death.

A fifteen-pound tar brush blown from the roof of the sixteen-story Hotel Empire, crashed through the roof of the limousine in which she was riding, and struck her on the breast.

Mrs. Backer was knocked unconscious by the blow. It was found she was suffering from severe lacerations of the left breast and possible internal injuries.

FULL CROP OF ONIONS, CELERY AND LETTUCE

Washington, Aug. 29.—There will be a plentiful crop of onions, celery and lettuce, according to a crop survey just completed by the Department of Agriculture. The late onion crop is placed at 12,643 bushels, which is 2 per cent. less than 1922, but 34 per cent. larger than that in 1921. About 2,182,000 crates of late celery, practically the same as last year's crop, are expected, and 5,568,000 crates of late lettuce, compared with 3,693,000 crates in 1922.

BRITISH SHIP AND 60 MEN BELIEVED LOST

Shanghai, Aug. 29. (A.P.)—Hope was abandoned today for the British steamer Mylie, five days overdue from Chinwangtao with coal. The vessel was last seen on August 16, battling a typhoon. It is believed that all aboard perished, including the six foreign officers and fifty-four Chinese in the crew. The chief officer was John R. Hudson, who gained some prominence as an Antarctic explorer.

PRISONER ESCAPES FROM SECOND STORY

Domenic Pelliccelli, nineteen years old, of No. 33 Forest avenue, Salem, serving a three months' sentence in the Salem Jail on a charge of larceny of an automobile in that city, escaped from his guard in the Salem Hospital where he was under treatment, by jumping from the second floor, and made his getaway into the woods.

Back From Abroad

(Photo by White.)

MRS. LOUIS A. COOLIDGE

News spread that President Calvin Coolidge's sister-in-law was a passenger when the liner Lafayette docked in New York. The passenger turned out to be Mrs. Louis A. Coolidge, wife of the treasurer of the United Shoe Machinery Company, of Boston. Her husband has long been prominent in Republican circles in the Bay State, and in social circles.

MAN ACCUSED BY CHILD MUST GET NEW BAIL BOND

Trial Justice William E. Ludden in Saugus Court, hearing the case of William F. App of Medford, accused of abduction and attack on eight-year-old Grace Drew of Melrose, announced that he would hold App for the Grand Jury at the court session Monday and would demand that new surety in the sum of $7,500 be furnished for his release.

Justice Ludden declared he is not satisfied with the present bail of $7,500 furnished jointly by App's mother and mother-in-law, because investigation has disclosed that property presented by the bondsmen is not as valuable as it was represented.

A dramatic scene was enacted in the courtroom when Grace Drew, the child victim of a brutal attack in the Saugus woods, July 23, when asked by the prosecuting attorney to point out the man who had attacked her, crossed the courtroom and pointed an accusing finger at App, seated in the prisoner's dock. She then recrossed the room and joined her parents, who were present at the hearing.

App made a sweeping denial of all the charges against him and presented several witnesses to testify as to his whereabouts on the night of the alleged attack.

LAFFEY DENIES HE STOLE GERTIE'S LOVE

Joseph M. Laffey of Malden, husband of Gertrude Hayes, Jr., the actress, has filed an answer to the $50,000 alienation suit brought against him by David Nussbaum, the young New York 'cellist, in the Middlesex Superior Court, East Cambridge.

Nussbaum declares in his suit that Mr. Laffey wrongfully sought to alienate and destroy "Mrs. Gertrude Saffin Nussbaum's" affection for her husband. Laffey denies each and every allegation made by Nussbaum. A jury trial is also claimed by Laffey's attorney, Joseph Lundy.

NANTASKET PAIR ENGAGED TO WED

Miss Anna J. McCarthy of Brockton and Hugh F. Strain of Roxbury are receiving the congratulations of their friends following the announcement of their engagement. Miss McCarthy and Mr. Strain have summered at Nantasket, and have a wide acquaintance at this resort. Miss McCarthy is an accomplished swimmer. Mr. Strain is an inspector in the Registry of Motor Vehicles.

SPEED BAN PUT ON MALDEN FIREMEN

Aroused to action by complaints of city officials, storekeepers and owners of automobiles in Malden, regarding alleged speed of fire apparatus, going to and returning from fires, Fire Commissioner John H. Hanan of that city has issued a warning to all stations in his command requesting obedience to the city traffic rules and threatening drastic action if these rules are not obeyed.

STRIKE OF RAINCOAT WORKERS ENDED

The two weeks' strike of the Waterproof Garment Workers' Union was called off, following the signing of a new working agreement. More than 500 men and women will return to work today.

Betterments granted will be retroactive to August 15 and include a minimum wage of $22 a week for women and of $44 for men. The agreement also provides for the establishment of a board of arbitration to prevent strikes and lockouts. Piece work is eliminated.

ANNA POST BACK, BUT SILENT

Sparkill, N. Y., Aug. 29.—George McDonald, one-armed World War veteran, who is charged by Mrs. Richard D. Post with having abducted her fourteen-year-old daughter, Anna May Post, last Thursday, was sought today.

Anna has returned in company with Mrs. James McDonald, the man's mother, but refused to say where she had been.

Mrs. McDonald denied that her son had disappeared with the girl.

WASHOUT ON N. H. HAMPERS TRAINS

Willimantic, Ct., Aug. 29.—Traffic over the Providence divison of the New Haven railroad was hampered by the largest washout of tracks in the history of the division, which occurred 200 yards west of the dam of the Scotland electric power station.

Water in the power station's lake was lowered to permit repairs to be made on the dam. The railroad track at the scene of the washout is on a gravel fill with the lake on one side and a pond on the other.

Pressure of water in the pond was said to have weakened the roadbed, tearing away a section of fill in the center, 40 feet wide, 10 feet deep and 200 feet long.

A local work train with thirty men was sent to the scene and a train of 20 cars of crushed rock sent from East Hartford.

Persons on passenger trains of the divison are being transferred at the scene of the washout, but freight trains are being sent by way of Putnam and Plainfield.

LIVES YEARS WITH BULLET IN BRAIN

Omaha, Neb., Aug 29.—John S. Gretzer, forty-five, who since the Philippine insurrection in 1899 lived with a steel-jacketed Mauser rifle bullet imbedded in his brain, is dead at his home in Jamaica, N. Y. For eighteen years he had been in the postal service.

CAR SIDESWIPES ANOTHER; 3 HURT

Haverhill, Aug. 29.—Joseph Deveau, No. 9 Temple place; Frank J. Miller, manager of the Lafayette Theatre, and John Burke of Amesbury, were injured when a small sedan, owned by Burke and driven by Deveau, was sideswiped and tipped over by a large touring car on Main street, Ward Hill district, shortly after midnight.

The sedan was demolished. The touring car sped off in the direction of North Andover.

Open All Day Saturday, September 1

Service that makes friends

GILCHRIST CO.

Value that keeps friends

School Clothes--VALUE!

Moire Taffeta
Ribbons 39c

5½ inches wide ribbon for hairbows and sashes. White, pink, blue, coral, delft, etc.

"Gilt Crest"
Novelty Satin 45c

Hairbows and sash ribbons in black, white, pink, blue, turquoise, etc.

Hosiery
For Boys, 35c

Heavy ribbed black and cordovan cotton stockings with double reinforced heels, knees and toes. 35c each or 3 pairs for $1.

Girls' Stockings, 35c

Fine ribbed cotton, reinforced double soles and heels to insure long wear. Black, white and cordovan.

For MISSES
Crepe Gowns
89c

Delicate plain pink, or prettily designed crepe in two colors, is daintily shirred and stitched in contrasting blue. Generously cut for comfort.

Crepe Kimonos, 98c
Serpentine crepe, rose or copen, has V-neck and short sleeves bound with matching sateen.

Crepe Bloomers, 69c
Flesh color or white. Cut full and reinforced.

$2.69 $2.69

Bloomer Dresses
of Gingham and Chambray
$2.69

Such an array of styles and color combinations from which to choose! For the tailored little girl there are many straight line models with just a touch of smocking. Others in more dressy styles with applique and embroidery for trimming. Full cut bloomers, elastic at knee. Sizes 6 to 12.

Serge Gym Bloomers, $1.98
For This Week Only

Pleated, with reinforced seat. Black and navy. Sizes 12 to 20.

School Stationery and Bags

Folding Scholar Companions 50c

Folding style, that will please little men and women. Consist of pencils, pen holder, eraser and drinking cup.

Fountain Pens, $1.65
Excellent pens, in two styles, with either a ribbon guard or chain. 14k solid gold pen point. The pen is fully guaranteed.

Companions, 75c
A more elaborate set, consisting of pencil, pen holder, eraser, pen, sharpener and bank, 75c.

Genuine Cowhide School Bags $2.95
Black and brown. Sizes 14 and 15.

Girls' and Boys' School Shoes

Girls' Oxfords, $4.50

Good sensible shoes that will give satisfactory wear and look smart, too. In the popular brown shade, with leather soles. Sizes 2½ to 6.

Boys' Shoes, $3.85

Black or brown shoes of quality, with custom toes, excellent wearing soles, rubber heels; in sizes 1 to 5½ in B, C and D widths. Little Gents' broad toe; sizes 11 to 13½, $3.00

GILCHRIST CO.

GOODBYE SNUFFLES! HAY FEVER BOGEY SLAIN BY HUB DOCTOR

WITH NEW YORK ASSOCIATE FINDS ABSOLUTE CURE

By GRACE DesCHAMPS.

Your hay fever can be cured.

Or rather, you need not have it at all.

This painful and annoying malady, which frequently degenerates into chronic catarrh, has passed into the limbo of conquered diseases.

Persons who have suffered through the entire pollen-shedding season, may walk through fields of blue grass and ragweed and all the other obnoxious category without a single uncomfortable reaction.

Through the efforts of Dr. Chandler I. Walker, of Boston, of the staff of the Peter Bent Brigham Hospital, and Dr. Robert A. Cook of New York, the pollen preventative treatment for hay fever has passed from the stage of experimentation to an established cure.

Hundreds of Boston hay-fever sufferers are daily at the hay-fever clinic of the Peter Bent Brigham Hospital and are gradually leaving their "snuffles" and headaches and other distressing symptoms behind.

MUST BEGIN EARLY

"The only thing about it," says Dr. Walker, "is that they don't come early enough."

Persons afflicted with this malady should begin treatment three or four months before the time at which their symptoms generally start. If treatment is begun then, the hay fever season will have no terrors for them.

To find out the particular plant pollen to which you are susceptible, a slight scratch an eighth of an inch long is made on the inner surface of the forearm. A tiny amount of pollen from the most common hay fever weed in your particular locality is moistened with a diluted alkaline solution and placed on the scratch. This is allowed to remain thirty minutes.

TWO SCRATCHES TELL TALE.

Another scratch, called a "control scratch," is also made on the arm. No pollen is placed on the second scratch. At the end of half an hour the two scratches are compared. If the pollen is the one which is causing your malady, swelling and itching will surround the scratch on which the pollen serum has been placed. The "control scratch" will remain normal.

The treatment consists of weekly injections of small amounts of the pollen to which the patient is most sensitive, for a period of from fourteen to sixteen weeks. The dosage, which is injected beneath the skin of the forearm, increases each week until a general immunity has been established. The patient is then protected against hay fever for at least one year. Research is now going on with a view to lengthening the period of immunity to five years.

Sufferers who start the treatment too shortly before their annual symptoms begin to appear cannot expect an entire immunity, says Dr. Walker.

"In such cases," Dr. Walker asserts, "the results of the treatment are very much lessened. In these cases, great care must be exercised lest the patient, who has already begun to suffer from his annual attack, receive too much pollen and his condition become aggravated instead of relieved.

"This pre-seasonal treatment should be finished a week or ten days before the usual time of onset of symptoms."

There are three distinct hay fever seasons, according to Dr. Walker, the first appearing around the middle of March, when the pollen from the trees is being distributed. New England sufferers are generally affected by the pollen of willow, poplar and maple trees.

The second season, starting the first of May, appears simultaneously in New England with various grasses, notably blue grass, red top and timothy.

The third season is generally aggravated by the appearance of ragweed and other growths. Each "season" lasts approximately six weeks. Many persons, says Dr. Walker, who do not react to the pollen of trees or weeds, may trace their condition to the eating of certain fruits, such as peaches, melons, green apples and sometimes green corn.

Innoculation with pollen in the treatment of hay fever occasions no danger of constitutional ill-effects, declares Dr. Walker, and no scar nor swelling remains when the treatment is ended.

ASSASSINATIONS AROUSE ITALY

Rome, Aug. 29.—The assassination of five Italian members of the Greco-Albanian Boundary Mission has created a profound impression here, and it is announced that the government has already taken "the severe measures the extraordinary gravity of the situation warrants."

An official report says the five men shot to death were: General Tellini, Dr. Corti, the medical attache; Lieutenant Banacini, Farneti, a chauffeur, and Craveri, an interpreter.

The assassinations occurred Monday, the report asserts, as the party was motoring from Janina, Albania, to Santi Quaranta through a forest.

The French and British members of the commission, who are in the mountains on the northern frontier, have been notified of the massacre. The Albanian government has conveyed to Premier Mussolini its condolences.

ORCHESTRA LEADER GOES UNDER KNIFE

Concord, N. H., Aug. 29.—Carlyle W. Blaisdell, director of the New England Philharmonic Orchestra, is seriously ill at the Margaret Pillsbury Hospital here, where he was brought from his Summer home at Lake Winnepesaukee. His ailment is a throat affection which required an operation.

Enjoying Rest

MRS. WOODROW WILSON.

Photo by International News Reel

Wife of former President, who is enjoying a rest at Mattapoisett.

MRS. WILSON IN GAY SPORT SUIT

Mattapoisett, Aug. 29.—Mrs Woodrow Wilson, wife of the former President, clad in a gay colored sport costume, and for the first time in many years free from all things serious, began her seven days' vacation with an early morning walk over the estate of her hosts, Mr. and Mrs. Charles S. Hamlin, and their daughter, Miss Anna.

Miss Hamlin, who has just returned from England where she was presented at the Court of St. James, and her dog Moses, accompanied Mrs. Wilson on her stroll over the grounds of Large Red House on the Ned's Point road.

"I am only a private citizen," Mrs. Wilson explained. "I am here for a real vacation and a complete change. While I am here, I shall have nothing to worry about. The only communications I expect to receive will be messages and telephone calls from Mr. Wilson."

U. S. LEGION ENVOYS VISIT BATTLEFIELDS

Paris, Aug. 29.—The American Legion delegates to the inter-allied congress of war veterans at Brussels left Paris today for Rheims and a tour of the battlefields. Col. Alvin M. Owsley, commander of the legion, H. N. Jackson and R. Condon are then to proceed to the Ruhr, while the other members of the delegation plan to go directly to Brussels, where they will be joined by the rest of the party in time for the opening of the congress on Saturday.

WIFE QUARRELS WITH HUSBAND; TAKES POISON

Mrs. Julia Gould, twenty-six years old, No. 913 Harrison avenue, South End, attempted suicide by swallowing two spoonfuls of a solution of arsenic following an altercation with her husband, during which she expressed her desire to die.

She was taken to the City Hospital by the police. Her condition is critical.

Mrs. Gould and her husband were seated at the supper table when the dispute began. At the height of the argument, Mrs. Gould left the table and went to the kitchen, saying over her shoulder as she went:

"I wish I could die!"

A moment later she reentered the dining room and told her husband she had swallowed two spoonfuls of an arsenic solution.

Terror-stricken, Gould telephoned the police, and tried to give first aid to his wife.

Dance Master Terms Modern Steps Mere Public Petting

New York, Aug. 29.—"Too many young people today regard a dance as the opportunity for a general roughhouse. The modern dances are nothing but public petting parties. I blame parents primarily for the state to which the dance has fallen," declared William Pitt Rivers, Brooklyn dancing master at the convention of the American Society of Teachers of Dancing at the Waldorf Astoria.

"Paying little attention to the beauty of music or to the mastery of intricate, difficult and beautiful steps, the young people of today dance without courtesy and without evidence of manners," said Rivers.

FIREMEN MARCH TODAY IN GLOUCESTER

Gloucester, Aug. 29.—Unsettled weather predicted for this, the third day of Gloucester's 300th anniversary celebration, may interfere with the scheduled parade of the Rockport and Gloucester Fire Departments, decorated automobiles and trades floats.

Yesterday's big military and civic parade took over an hour to pass the stand from which Lieutenant-Governor Alvan T. Fuller, State and city officials reviewed it.

Beverly, Lynn, Salem, Revere, Chelsea, Boston, Newburyport, Haverhill, Lawrence and possibly Lowell and the towns of Rockport, Manchester, Marblehead and Swampscott are sending one or more pieces of apparatus to take part in today's parade.

The day's program opens this morning with entertainments for children; 2:00 p. m. firemen's and trades parade; 4:30 p. m. firemen's exhibit at Stage Fort Park; 5:30 p. m. baseball at Gloucester Athletic Field, Centennial avenue; 5:00 to 6:30 p. m. exhibition aeroplane carrier Langley; 6:30 p. m. Carrillon concert; 8:00 p. m. band concert at the park, harbor illumination and searchlight display; 9:30 p. m. fireworks at the park.

J.P.&N.CO.

If you are looking for a bargain or can use an extra pair or two of shoes for the summer and fall wear, call at

Jones, Peterson & Newhall Co.

49-51 Temple Place, Boston

During this August Sale
Shoes on our bargain table
Formerly priced $10, $12 and $13
Reduced to $5

J.P.&N.CO.

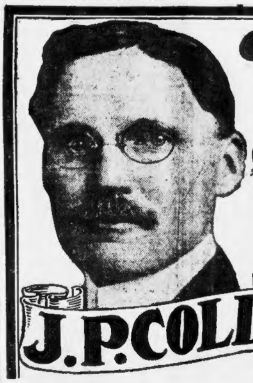

PIANO SALE

FINAL CUT PRICE

NEW AND USED UPRIGHT PIANOS AND PLAYER PIANOS

J.P.COLLINS

Prices Slaughtered

Come Quickly for Best Makes

Friendly Talks With Friendly Customers
---By J. P. COLLINS

No. 1. Mrs. S says: "Mr. Collins, I bought my piano from you 18 years ago. It is a beautiful instrument and I would not sell it today for what I paid for it. My daughter wants to buy a piano and I know you can save her a lot of money." I saved her $150. J. P. Collins.

No. 2. Mrs. B says: "Mr. Collins, you gave me a square piano free twelve years ago when my children were small. They are now able to buy a piano and remembering your kindness I sent them to you." I saved them $200 on their purchase. J. P. Collins.

No. 3. Mrs. W. says: "I bought a piano from a certain house for $450 and had paid $290 when sickness stopped my payments. Do I have to lose all the money I paid to them?" I took care of her account for her so she would not lose the piano. J. P. Collins.

No. 4. Mrs. D says: "I want to thank you for the saving on a piano that I bought from you for $250. I have seen the same make piano sold for $500."

I DO NOT find it necessary to give more than one reason why you should buy your piano or player piano from me whether it is new or used—*My Reason Is Price,* the lowest price in Boston. The public knows all about the J. P. Collins quality—I have been in business over a quarter of a century and my guarantee which goes with every sale guarantees quality. What the public wants now is the very best at the very lowest price, and the public knows that J. P. Collins is the house that will furnish the most for the money. Don't miss this big sale.

Easiest Terms in Boston

Your old Piano, Organ, Phonograph, etc., taken as part payment.

NEW PLAYER PIANOS
Sale Price
$307
USED PLAYER $149

300 PIANOS TO SELECT FROM

Best makes in following list, some used a little—some used more

NEW AND SLIGHTLY USED PIANOS & PLAYERS

HALLET & DAVIS PLAYERS, $250 to $550

CHICKERING USED UPRIGHTS
Several to Select From—$60, $70, $90, $125, $150

VOSE USED UPRIGHT PIANOS, $75, $85, $100

VOSE USED FANCY MAHOGANY PLAYER, $350

KRANICH & BACH UPRIGHTS, $75, $100, $150

GULBRANSEN PLAYERS—Great Bargains

STEINWAY DUO ART
Baby Grand, Cost $3850—Like New—At a Special Low Price

STEINWAY STYLE V—Like New—Bargain

STEINWAY STYLE I—Beautiful Instrument

STEINWAY SMALL GRAND, $350

MASON & HAMLIN USED UPRIGHTS
5 to Select From—All Bargains—$75 and Up

Hallet & Davis Player	$305	Hallet & Davis Upright	$150
Mason & Hamlin Upright	$160	Emerson Upright	$80
Ivers & Pond Upright	$175	88-Note Int. Player	$175
Vose Upright	$80	Steinberg Upright	$65
Ivers & Pond Upright	$75	Steinberg Upright	$85
Doll & Sons Upright	$250	Chickering Upright	$70
Knabe Upright	$90	Huntington Upright	$98
H. F. Miller Upright	$85	Kranich & Bach Upright	$80
Kranich & Bach Upright	$76	Autopiano Player	$215
Chickering Upright	$127	Small Upright	$25
		Emerson Angelus Player	$190

J. P. COLLINS

100 SUMMER ST. COR. DEVONSHIRE
Open Mon., Thurs. & Sat. Till 9 P. M.

A quality product from the house of Anheuser-Busch. Made with methods of purity that have been world famous for more than half a century.

Drink

Anheuser-Busch

Ginger Ale

Full of pep and ginger
Fully aged and mellow

ANHEUSER-BUSCH
Ginger Ale

ANHEUSER-BUSCH, ST. LOUIS

S. S. Pierce Company — The Pureoxia Company
Wholesale Distributors
Boston, Mass.

NEW HUB EXHIBIT REVEALS ANCIENT ETHIOPIA LIKED ITS BEER

ONLY ARISTOCRATS OF NILE ALLOWED WINE; ARTISTICALLY, THEY SURPASSED US

The Kings of the Nile have it "all over us."

When archaeologists dig up the remains of the Boston Elevated road and the Custom House tower 2,000 years hence, and place remnants of our civilization beside those recovered from the valley of the Nile, the comparison is going to be invidious.

Artistically, we are not "there." So say the excavators and curators of the objects of Egyptian culture, representing the most valuable collection of Egyptian art ever obtained and recently brought to Boston and uncovered at the Boston Museum of Fine Arts.

EXHIBIT IS PRICELESS.

Carved on the priceless black granite of the Ethiopian kingdom, on enduring alabaster and stones chosen to withstand the decay of centuries, the unconscious artistry of the Egyptians stands out in marked contrast to even that of the Greeks and Romans. With our escalators and sky scrapers and self-service restaurants—and all due deferenced to the same—we are an undeveloped people, artistically.

This is the verdict of the men who have overcome the insurmountable and have brought 1,500 miles up the Nile from the Soudan, across deserts and to Boston, itself, nearly 80 cases of priceless statuary, portraiture, altars, coffins, jewelry and utensils, weighing hundreds of tons.

ADDS TO HUB PRESTIGE.

This collection contributes to the prestige of the Boston Museum of Fine Arts by making it the only one in the world, with the exception of the British Museum at Cairo, wherein such exhibits may be seen. In other distinctions of Egyptian art, the local museum shares its advantage with another British museum at Khartoum.

The excavations, under the direction of Dr. George A. Reisner, of Harvard University, disclose a chapter in ancient Oriental history hitherto unknown to archaeologists and historians.

The objects, dug from the tomb of King Aspalta, and representing the period 568 B.C., throw light on the origin of the people of Ethiopia, their life and their relation to Egyptian history. They establish the original settlers of Ethiopia as Libyan tribesmen of the western desert, who conquered much of the Nile territory, only to become subject to Egypt as an Egyptian province.

WOMEN OUTRANKED MEN.

Interesting among the features of ancient Egyptian civilization were the "equal rights" of women and the social distinction accorded them, prohibition among the lower classes, the popularity of chess and checkers and other modern amusements, the appreciation of music and the arts, and monogamous marriage.

So extraordinary was the status of women in Egyptian society that inheritance and genealogy were reckoned by the mother. The wife occupied the position of honor in the household, although a harem of slaves was not infrequent. A daughter of a royal family might hand down her father's title to her sons.

Color lines were not drawn, an Ethiopian prince frequently marrying a negress and establishing a royal line of mixed white and negro blood.

BEER WAS SUPREME.

Beer, seasoned with various plants, was the national beverage. Fine wines, made from grapes, were drunk by the upper classes, but the common people were restricted to the juices of certain palms.

Soldiers and laborers occupied a lowly place in the social and intellectual life of the Egyptians, their undesirable status being pointed out with contempt by the scribes or teachers, with a view to exhorting the pupil to strive for intellectual attainment. A profound respect for the writers and teachers abounded as the result of this attitude.

Proof that the Egyptians had mastered the mechanical crafts are found in the reproductions of tools carved on the monuments and in the writings. Among the tools in daily use were blow-pipes, bellows, siphons, presses, scales, levers, the saw, adze, chisel, forceps, syringe, harpoon, razors, implements of agriculture and war and tools for building, weaving, making jewelry and musical instruments.

INVENTED LANGUAGE.

Traces of Greek art have been found in the Ethiopian tombs, proving that as early as five centuries before Christ, articles of Greek manufacture found their way into the Ethiopian kingdom.

Lasting proof of the extraordinary culture of the Ethiopian people is found in the discovery of a language they invented in entirety when the mixed tongues had proved inadequate for their national use.

No effective translations of this language have yet been obtained, although Dr. Reisner is now working on an inscription found in an Ethiopian doorway which is thought to correspond to one below it, in the Egyptian language.

HERE KING ASPALTA'S TOMB WAS FOUND

Objects found in the tomb of the Ethiopian King, who reigned along the Nile more than 500 years before Christ, and removed to the Boston Museum of Fine Arts, throw an amazing light on the culture of the time.

PAIR OF KINGS.

Carved out of priceless black granite are these figures of King Lenkamenseken, left, and King Anlaman found in the valley of the Nile by the excavation expedition under the direction of Dr. Reisner of Harvard and now at the Boston Museum of Fine Arts in Huntington avenue. On left is a figure on a horse found in one of the royal Ethiopian tombs, which shows that the Grecian style influenced their art five centuries before Christ.

JULIA O'CONNOR MAY GO IN NEW PHONE PACT

The passing of Julia S. O'Connor as a dominant factor in the telephone operators' union of Boston was predicted today on the assumption that the peace treaty outlined at the convention in Montreal is ratified by both factions.

Julia S. O'Connor Annie E. Malloy

The agreement was signed by delegates from old Local 1A and the Telephone Operators' Department, at the convention of the International Brotherhood of Electrical Workers and provided for the amalgamation of the two groups.

The new union, taking the place of the other two, will be known as Boston Telephone Operators' Union, Local 1A, provided the supporters of Annie E. Malloy accept the conditions.

FOR NEW UNION.

These, it was learned today, include the amalgamation and ormation of the new union to be affiliated with the American Federation of Labor, a cessation of all criticism on both sides, and the members of old Local 1A to pay four months of the eight months dues they are in arrears.

The conditions will be submitted to the girls of Local 1A by Miss Malloy, and the Misses Matthews, Collins and Van Tassel at a meeting in Gilbert Hall, Tremont Temple, tomorrow night. The four delegates are on their way home from Montreal and had intended to keep the details of the agreement a secret.

When the conditions leaked out today they created much surprise among the rank anad file of the operators, and particularly among the girls of Local 1A. Sentiment in the executive committee of this organization was said to be about evenly divided, and the vote will be close, with a possibility it may be rejected.

BALLOT TO BE TAKEN.

If the agreement is accepted, it was predicted it means the elimination of Miss O'Connor, and possibly also that of Miss Malloy. It was said that a "dark horse" might be selected as a candidate of the new union for president.

After Local 1A has voted, a ballot will then be taken by the O'Connor group, who, it is believed, will accept the opportunity to get back into the fold.

Owing to the failure of the girls of Local 1A to pay their dues after having been ousted from the American Federation of Labor, and the heavy expenditures during the strike, thel ocal treasuries are nearly empty. If the girls of Local 1A pay in dues for four months, there will be rejoicing.

FIGHTS CUTTING OF POWER OF U. S. COURT

Minneapolis, Aug. 29 (AP)—Opposition to curtailment of powers of the United States Supreme Court was expressed by John W. Davis of New York as President of the American Bar Association at the Annual Convention today.

In addition to this stand, which applies to decisions involving constitutionality of ongressional enactments as well as departure from five to four majority decisions, the assoclaition president also advocated the following:

Congress should come into being immediately upon its election, and president and vice-president should be inaugurated without unnecessary lapse of time.

Bar should demand without appointment under congressional authority of an expert commission to codify the Federal statutes.

Adoption of a constitutional amendment permitting the President of the United States to veto specific items in an appropriation bill.

Ratification of treaties with foreign countries by the Senate by a majority vote, instead of the two-thirds vote now required.

Submission o f constitutional amendments directly to the people of the several States or to the legislatures selected after, and not before, the amendment has been proposed.

Repeated hope expressed in association's resolution last year that "a way may be found by which the government of the United States may avail itself of the Permanent Court of International Justice."

LIQUOR GIVEN GIRL CAUSED FATAL FIGHT

Miss Hannah O'Brien, sister-in-law of Dennis J. O'Brien, who was killed the police allege, when struck by John W. Hunt during a quarrel over a girl, came to the defence of Hunt, who is at the Charles street jail on a manslaughter charge. She declares the affair was entirely accidental. Miss Mary Crowley is said to have been the girl over whom the men clashed. Hunt told the police he had objected to the action of O'Brien in giving liquor to the girl at a picnic Sunday.

Telegraph Briefs

Lake Placid—Miss Virginia Johnson of Greenwich, Conn., is dead, from injuries received when a launch ran into a canoe in which she was seated. She was thrown into the water, the propeller of the launch tearing one of her legs so that amputation was necessary.

Jackson, Miss.—H. L. Whitefield, former president of the Mississippi College for Women, was maintaining a lead of approximately 16,000 votes over Theodore S. Bilbo, former governor, in yesterday's Democratic run of primary for governor of Mississippi, according to unofficial returns tabulated early today.

Duluth — The twelve-hour day has been abolished at the steel plant at Morgan Park, a suburb, Samuel B. Sheldon, vice-president and general manager of the Minnesota Steel Company, said today.

San Francisco—President Coolidge on August 31 will press the button that will signal the beginning of the pony express race from St. Joseph, Mo., to San Francisco. The finish will be at the Tanforan race track here, Sunday, September 9.

Des Moines, Iowa—Non-agricultural teams of draft horses over the 3,000-pound class will compete in the closing contests of pulling power at the State Fair today and are expected to break all the records so far established.

St. Joseph, Mo.—Nine women canvassers started soliciting names today for a State-wide referendum on repeal of the Missouri dry laws. The Anti-Prohibition Society of Missouri is behind the movement.

CROWLEY BODY IS RECOVERED

Hampton Beach, N. H., Aug. 29.—The body of Ambrose Crowley, twenty-three years old, of No. 185 Davis avenue, Brookline, who was drowned here recently while his fiancee, Miss Anna Meagher, of No. 54 Union street, Brighton, was saved, was recovered about 100 feet from where the drowning occurred.

Crowley's body was discovered floating near the beach by Officer Donahue of the Hampton police. Medical Examiner E. B. Eastman of Newmarket took charge of the body and notified Crowley's relatives in Brookline.

Crowley was drowned in spite of the efforts of Carl Smith, a bather, to save him. Before he had made the attempt to save Crowley, Smith had succeeded in reaching Miss Meagher and bringing her to the shore in safety.

HIRED GUNMEN KILL MINERS, IS CHARGE

Washington, Aug. 29.—Charges that union miners have been "assaulted, wounded and even killed by gunmen in the employ of non-union coal companies" particularly in the bituminous fields, were laid before the U. S. Coal Commission in a report filed today by a committee representing the United Mine Workers of America.

In order that "the thug situation may be brought squarely before the American public," the committee, Ellis Searles, John Moore and Thos. Kenney, urged that the commission in its forthcoming report on the subject of violation of civil rights in the non-union fields, "pronounce clearly the principle that every man has the right to join a labor union if he sees fit to do so, and that this right shall not be interfered with through the use of vicious, violent, unlawful and murderous methods."

"The hillsides of Southern West Virginia, Utah, Alabama, Maryland, Colorado, Northeastern Kentucky and other unorganized or partly organized fields, are dotted with the graves of union miners who were shot down or beaten by these hired assassins of such coal companies," the report said.

"The sole and only offense of these unfortunate victims, was that they were union members or that they wished to become members.

"In most instances, when the United Mine Workers of America has attempted to bring to justice these desperadoes and have them punished for their crimes, the union has met with little success because of the apparent indifference of local officials, who seem to regard the taking of the life of a union miner as a legitimate pastime, which may be indulged in without hindrance, by company gunmen. We are hoping that, when your report on this subject is made public, it will declare positively against a continuance of the present gunman and armed guard system in these coal mining fields."

HUB BROKER IS HELD ON BAD CHECK CHARGE

Fitchburg, Aug. 29.—James M. Glassman, stockbroker, of No. 89 State street, Boston, was arraigned in district court charged with having passed a worthless check for $369.95 on Eugene J. Murphy, a Fitchburg druggist, in a stock transaction.

The check, it is alleged, was drawn on the Somerville National Bank and was returned marked "insufficient funds." Glassman pleaded not guilty, and the case was continued by Judge Gallagher. Bail was fixed at $400.

Glassman was recently arrested in Boston on a charge of operating a bucket shop and the larceny of $2,300 from Mila M. Comstock of Hancock street, Somerville. Comstock alleged that Glassman received from him $2,300, but failed to purchase stock with it as instructed.

Wife Away, Ends Life

Haverhill, Aug. 28.—Albert C. Evans, a shoe worker, committed suicide by hanging in his home here. His body was found by his wife when she returned home. She said he had been depressed and ill for several days.

MARCINO SAYS ALCOHOL DEAL BROKE HIM

By Universal Service.

Laredo, Texas, Aug. 29.—Joseph Biata, alias Joseph Marchino, arrested here as he crossed the International Bridge, today admitted he is the man wanted in Warren, Mass., for the alleged embezzlement of $213,000.

Biata, who rose from a barber to financier, declared that he "is the victim of powerful financial and banking interests in the North."

For several weeks Biata was engaged in Mexico City in cornering the alcohol market, he asserts, and but for the intervention of the Mexican Government, would have made a million dollars. The Mexican Government, however, fined him $200,000, Biata said, which swept away his fortune and his business.

Mt. Moris, Mich.—Three prominent Flint atorneys are dead today and two others are sufering serious injuries following an accident in which their automobile was forced from the road into a head-on collision with an interurban car. The dead: Judge Marshall M. Frisbie, Clark M. Johnson and Clay M. Wilbur.

FORUM TO FIGHT BROCKTON RULING

Brockton, Aug. 29.—The continued refusal of Superintendent of Schools John F. Scully and Mayor Manning to grant permission for use of public property of the city by the Brockton Open Forum, is protested by former shoe strikers and the Brockton District Shoe Workers' Association. John M. Levitt, in general charge of the secessionist organization, stated that such attorneys as Felix Frankfurter of Harvard, Frank P. Walsh and Samuel Untermeyer of New York had advised a test case.

SEATTLE GOES BACK TO 10-CENT FARE

Seattle, Wash., Aug. 29.—Seattle's municipal street car system, which lost between $3,000 and $5,000 per day while operating under a five-cent fare, earned a net profit of $13,015.22 during July, under a ten-cent, three rides for a quarter fare, according to figures submitted to the city government by the Railway Accounting Department today.

TANKER HITS ROCK; GOES BACK TO PORT

Los Angeles, Aug. 29.—The steel screw steamship Hoven was on the way back to Los Angeles harbor today for repairs made necessary when at 12:02 a. m. the ship, bound for New York from Los Angeles with a cargo of 70,000 barrels of crude oil, struck a submerged rock off San Benito Island.

DEMOCRATS TO GET NEGRO SUPPORT

Chicago, Aug. 29.—To break down the traditional loyalty of the negro population to the Republican party, 87 delegates of the National Negro Democratic League, in session here, voted to organize an all-Negro political association and to throw the new society's support to the Democrats.

"The Republicans have not carried out their campaign promises to the colored voter," it was declared.

All Glasses Guaranteed whether you pay $3, $5, $10 or $20

Does Your Watch Perform Properly?

WILSON. BROS. WATCHMAKERS and OPTICIANS

UNBREAKABLE CRYSTALS JEWELRY REPAIRING IF YOUR WATCHMAKER fails to repair your watch and make it RELIABLE, let us do it for you. Our watchmakers are competent to put in thorough order Ladies' tiny Swiss and American watches. Also to repair and adjust Gentlemen's high-grade watches to heat, cold and position. Out-of-town customers send watches by registered mail for estimate. When you want to buy a dependable watch, see us.

WILSON BROTHERS' BIG JEWELRY STORE

(Read Acts 2, 21) WATCHMAKERS AND SILVERSMITHS (Read Isaiah 12, 1-6)

14-15-16 Tremont Row, Scollay Square

Eyes Examined. Glasses Carefully Fitted and Adjusted. Open Evenings

Optical Repairing While You Wait

All Glasses Guaranteed whether you pay $3, $5, $10 or $20

Jordan Marsh Company

Last Days

OF OUR

August

Fur Sale

Do not fail
to share in the
exceptional offerings

Charge Patrons — May have purchases entered on the October bill, rendered Nov. 1, and the Furs stored free until that date.

Cash Patrons — Upon paying a deposit, may pay balance of the amount Nov. 1, and have Furs stored free until that date.

Sale Closes Friday Night, August 31

Jordan Marsh Company THE STORE FOR MEN Jordan Marsh Company

A Separate Store in a Separate Building

Washington Street at Summer

All charge purchases made during the balance of the month will be entered on the September bill rendered October 1

Make a New Suit of that Discarded Coat with a pair of

TROUSERS

656 PAIRS OF SUIT PATTERN TROUSERS NOW MARKED AT

4.50 6.50 8.50

These are an accumulation of extra trousers which matched our spring and last fall suits. They are very much under the regular price. It will be well worth your while to buy two or three pair whether or not they match your suit or coat or not. They always come in handy.

STORE OPEN ALL DAY SATURDAY, SEPT. 1

THE MEN'S STORE OF NEW ENGLAND

BOSTON, WEDNESDAY, AUGUST 29, 1923

BOSTON AMERICAN

LARGEST EVENING CIRCULATION IN NEW ENGLAND

THIS PAPER IS NOT COMPLETE WITHOUT THE FIRST SECTION—GET BOTH

SECTION II

Only Boston Paper With Associated Press, International News, Universal Service and Cosmopolitan Wires

More Comics, Fiction, Pictures and Features Than any Other Boston Paper

"DIAMOND QUEEN" DIES IN POVERTY

☆ ☆ ☆ ☆ ☆ ☆ ☆ ☆ ☆ ☆

Suspect Cyanide in Pipe Stem Killed Heir

SUITOR OF 69 MUST SHOW HE'S RICH

Marriage license tangle followed jilting of sweetheart for doctor twice her age. Now her ma insists new love prove his boasted wealth.

MRS. GERTRUDE KAY AND SON

Just as the wheel of matrimonial fortune seemed to be turning favorably for Mrs. Gertrude E. Kay, thirty-year-old widow of Newton street, Brighton, something went wrong with the works.

Mrs Kay created quite a stir among friends and relatives when she jilted her 39-year-old fiance, Floyd E. Smith, of Medford, for Henry Hyland Burgess, a retired California physician, who is 69 years old.

Mrs. Kay had secured a marriage license from the license bureau at Boston City Hall last April to marry Smith. When a license to wed the doctor was sought she was notified that it could not be obtained until the other one had been returned and satisfactory explanations offered.

HER PARENTS BALK.

Now comes another snag. Both her mother and father are "dead set agin" the wedding.

"It is bad enough that he should be years older than my daughter," said Mrs. Robert Davis, the mother, "but when he is older than I am, that is about more than I can stand."

"And conversation is about all the doctor has given my daughter so far," she continued, with much emphasis. "He has not given her an engagement ring. He has given her no present. If he is worth so much money as he tells her, I should think he would at least give her some little present to let her know he means business.

"Mind you, I am not saying that the doctor is not all right. But I like to be shown. He says he loves Gertrude. He says he was a physician in California. He says he is well known there. He says he has lots of money and will care tenderly for my daughter, but I want to be shown before I give my consent to the marriage.

INSISTS ON DOWRY.

"He ought to be ashamed of himself for wanting to marry a girl almost young enough to be his granddaughter. I wish he would pack up his bag and get back to California or wherever he comes from.

"I have told my daughter that she must not marry him until he makes a cash settlement on her. Then she will be protected. I don't trust human nature very far these days, and if a person means business he should not take offence at my asking for some proof.

"Believe me, if there is anything I or my husband can do to stop this marriage we shall do it. It is no match for her. She had no business giving up Floyd Smith in the first place. He was a fine man. I never knew until she introduced me to the doctor a week ago why they broke off their engagement. I expected them to marry last Spring. I know she will be sorry for it some day.

MIXUP ON LICENSE.

"Then she has her boy. Neddie is eight years old. He is the age when he will begin to get into things. The doctor is old. He will soon be crabbed and I am afraid to impose the child upon him. He says he loves the child. Will he love him later? That child must be given the right care and love. He is a wonderful boy. I would work myself to death for him."

Mrs. Kay declares she sent the old marriage license back by mail. The officials say it has not come. The wedding will not take place until it does, if the city hall license bureau has to grant the license.

MERMAID BORN; DOCTORS ARE ASTOUNDED

Camden, N. J., Aug. 29.—The body of a baby with the appearance of the fabled mermaid from the hips down is in a local undertaking establishment, where physicians and medical experts have viewed it with great curiosity.

The head of the child is normal and perfectly proportioned and so are the hands and arms. Outwardly the upper body is not unusual, but X-ray photographs taken at Cooper Hospital revealed the infant had no spine and no ribs or hip bones.

Physicians who examined the body said there was no evidence of sex. Like a mermaid there is only one lower extremity, tapering as does the tail of a fish, but without scales, to an end that has the appearance of a hand or foot. A web there connects what experts variously describe as apparently toes or little fingers.

Mrs. George W. Kephart, in whose undertaking parlor the body is, will not divulge the name of the parents. The mother is seventeen and the father also is young. The child died only a minute or so after being born. The baby was the mother's first child.

BOY SAVES AUTOISTS WHO FALL IN RIVER

Providence, R. I., Aug. 29.—Thrown into a deep mill stream when the auto in which they were riding plunged down a 20-foot embankment at Glendale, four persons, two of them elderly women, owe their lives to the heroism of a 17-year-old boy, Luther Carlton of Chepachet, who dived into the water, released one of the women from the entanglement of a broken auto top and then directed his efforts to getting all four to shore and safety. The members of the auto party were Mrs. Thomas M. Murray, Thomas Murray, her son, Miss Jennie Murray, her daughter, and Miss Annie Gibney, her cousin. All live at No. 311 High street, Woonsocket.

CHINESE BEQUEATHS COSTUME TO COLLEGE

Din Glong Wong, the Norwich Chinaman who died recently of tuberculosis, has bequeathed all of his costumes to Wesleyan, Middletown, Conn., where he was a former student, out of gratitude for kindness and interest taken in him by officials of the university. At his request, Wong was buried in the university cemetery two weeks ago.

MALDEN DENTIST IS CRUEL, WIFE SAYS

Mrs. Dorothy M. Francis of Malden has brought suit for divorce against her husband, Dr. Melville F. Francis, a Malden dentist, in the Middlesex Probate Court, East Cambridge. She charges him with cruel and abusive treatment on Feb. 15, 1919, and on July 9 of this year and many other times.

ONCE HAD $500,000 IN GEMS

Mrs. Wallace Dies Poor in Chicago; Had Given Millions to Charity

Chicago, Aug. 28.—Mrs. Celia Hermione Wallace, known as the "Diamond Queen" in Chicago 25 years ago, when she shared first page honors with other celebreties, died at the age of eighty-nine years at West Haven, Ct., in obscurity and poverty.

She was the widow of John Wallace, a successful and wealthy Chicago business man, and was popularly credited with having given $2,000,000 to charities and philanthropic enterprises. Her collection of diamonds at one time was said to be worth $500,000. At one Gala Opera opening she created a sensation by appearing in a gown that cost $50,000 and diamonds worth $75,000, including one stone that was valued at $28,000.

After her husband's death Mrs. Wallace moved into a luxurious suite at the Auditorium Hotel, where she remained for thirteen years until after barricading herself for weeks against deputy sheriffs armed with attachment writs, she disappeared from Chicago in 1902.

She made a gift to Plymouth Church in Brooklyn of $75,000. She purchased the famous Tiffany altar at the Chicago World's Fair and presented it to the Cathedral of St. John the Divine in New York. She moved the Idaho Building from the world's Fair grounds to Lake Geneva for a summer home.

FIREMAN HELD ON CHARGES OF SCHOOL GIRL

John W. Cronin, of No. 27 Cambridge terrace, Cambridge, has been suspended from the Cambridge School department payroll pending a hearing on charges brought by a ten year old girl, of East Cambridge.

Cronin is a fireman at the Thorndyke school. The girl is a pupil in the same school.

The girl who went to the school with other girl chums to meet their teachers, says that Cronin came out of the building and asked her to go on an errand. When she returned, she claims, Cronin invited her into the boiler room and attacked her. She then went home and told her father what had happened.

After investigating the girl's story Cronin and the girl were brought face to face by the police and the girl identified him.

Cronin brands the charges as false. He says that he has never allowed anyone inside the building when the school was closed and that he never saw the girl at the school the day in question.

Cronin was released in bail of $1,000 for a hearing Friday.

RESUME HEARING OF ACCUSED COP

Police officials are investigating the charges made by Max Berg, manager of the Farragut Inn, South Boston, against Patrolman James Roberts of the City Station, to the effect that Roberts, instead of interfering when Berg was being assaulted aided the assailant by lending him his club.

A hearing on the charges before a trial board consisting of Captain Jeremiah F. Gallivan, Perley G. Kneeland, and Daniel G. Murphy, was begun recently, and will be resumed today.

REFUELED 15 TIMES IN AIR

Record-Smashing Flight of Army Aviators Insures Method of Supply

San Diego, Calif., Aug. 29 (A.P.)—Beyond the statistical achievements of Captain Lowell H. Smith and Lieut. John P. Richter, army aviators who had broken several world's records for endurance and speed when they landed after cruising 37 hours and a quarter, a new leaf flutters from the scroll in the sky.

The new chapter, while less spectacular, has implications perhaps more momentous, for Captain Smith and Lieutenant Richter took on midair fuel for their De Haviland plane no less than fifteen times. They had accomplished the feat before, but only as a daring experiment. This time they proved it practicable and comparatively easy, as schemes of the air go.

Fuel, oil, food and water were supplied to the De Haviland from another plane flying above it.

The two airmen took off at 5:02 a. m. Monday. They landed as a fog gathered, at 6:19:32 p. m. yesterday. The summary of their flight as recorded officially shows these new world records:

Duration, 37 hours, 15 minutes, 14 4-5 seconds, or 1 hour and 10 minutes longer than the record of Lieutenants Kelly and Macready.

Total distance flown, 5,300 kilometers, or 3,293.26 miles at an average speed of 88.50 miles an hour. The record of Kelly and Macready was 2,541 miles.

World speed records were broken for 2,500 to 4,000 kilometers.

The following new world speed records were established:

Four thousand five hundred kilometers, time, 31 hours, 36 minutes, 29 seconds, 88.50 miles an hour.

Five thousand kilometers, time, 35 hours, 4 minutes, 28 seconds, 88.75 miles an hour.

ALLSTON GIRL AND ME. PASTOR TO WED

The marriage of Miss Dorothy J. Betts, daughter of Mr. and Mrs. Daniel W. Betts of No. 24 Myrick street, Allston, and the Rev. Vaughn H. MacArthur, pastor of the Kingman Methodist Church, Kingman, Me., will take place at the Allston M. E. Church on the evening of September 6.

Miss Dorothy Betts

Rev. V. H. MacArthur

The Rev. Norman J. Rolison, pastor, will perform the ceremony. The prospective groom is the son of Mr. and Mrs. David MacArthur of No. 130 Parsons street, Brighton. He has studied at the Berkley Preparatory school and in the Fall enters the Bangor Theological Seminary. He is a World War veteran.

Miss Betts is a graduate of the Washington-Allston school and Brighton High School. Her brother, the Rev. Douglass Betts, is pastor of the Methodist church at Lubec, Me.

HUB AUTO PARTY IN CONCORD CRASH

Concord, N. H., Aug. 29.—George Mitchell, Boston policeman, Miss Ethel Swenney, Miss Carmore Simmons, Miss D. Williams and A. Ereckson of Boston, and Romeo Doucet of Canada were bruised and cut by broken glass when the car in which they were driving crashed into a stone store front in West Concord.

'MOST CHARMING GIRL' FETED BY FRIENDS

Photo by Garo

MARGARET BLACK

Dorchester girl, winner of Boston American Most Charming Girl Tournament, was guest of honor at reception.

DORIS ROWDEN GEORGE

Photo by Chamberlain Studios

Cambridge girl, runner-up to Miss Black in tournament, was a special guest at the reception.

MISS BLACK IS GIVEN PURSE OF GOLD

A purse of $50 in gold was presented to Miss Margaret L. Black of Dorchester, winner of the Boston American's most charming girl tournament, at a reception in Crescent Gardens Ballroom, Revere Beach.

Miss Black leaves for a week's trip to Atlantic City next Tuesday to attend the Fall pageant there, with all expenses paid by the Boston American. Her mother, Mrs. Sarah Black of No. [illegible] Woodrow avenue, Dorchester, with whom she lives, will accompany her as chaperon. Her expenses, too, will be paid by this newspaper.

BEAUTIES GALORE.

Beauties galore attended the reception. Those present included many of "Peggy's" erstwhile rivals who were pleased at the opportunity of personally meeting her and wishing her good luck. All the girls who competed in the Boston American's tournament were invited to attend.

Among the special guests at the reception was Miss Doris Rowden George, seventeen year-old Cambridge student, who was second in the American's tournament and who will go to Atlantic City as "Miss Cambridge," through special arrangement. Another guest was fifteen-year-old Phyllis Rowden George, who won the bathing beauty contest at Nantasket last Saturday and is known as "Miss Nantasket." She is a sister of Doris.

Their mother, Mrs. Ann Rowden George, a strikingly attractive woman, frequently mistaken as a sister of her daughters, accompanied them. She will visit Atlantic City with Doris.

SNAPPY MUSIC.

Dancing was enjoyed from 8 to 11:45 P. M. to the snappy music of the regular Crescent Gardens twelve-piece orchestra.

An excellent entertainment was given. The entertainers included Miss Josephine Leonard, one of the cleverest child performers in New England, her brother "Jimmy," Herbert Arvison, Boston's "John McCormack," and Irving Lamonte of Cambridge. The entertainment was directed by Miss Helen M. Roche, organist of St. Augustine's Church, who presided at the piano.

SLAIN CROOK EXPECTED DEATH

"Still Living, Pop!" Was Kid Dropper's Daily Message to Father Until the Fatal Shot

New York, Aug. 29.—"Still living, Pop."

Until today an aged father in the Bronx had received this message each twenty-four hours from his son, Jack Kaplan, better known on New York's lower East Side as "Kid Dropper," widely-feared gangster.

But today no message was sent to the old man, who had long feared his outlaw son would some day not be "still living." The son was dropped by a bullet just after he had been freed of charges in connection with two recent killings. He had kissed his wife, Irene, goodby, had been told by a detective captain to "get out of New York and stay out," when—the Dropper dropped.

The Dropper was shot by a comparative novice at the trade of gunman. Young Louis Cohen, 22, member of the Little Augie gang, rivals of the Dropper gang, did the shooting just outside the court room. William Goldfinger, driver of the taxicab, was wounded by a wild shot.

The Dropper had a reputation equal to that of "Monk" Eastman and Jack Selig. The Dropper was tough. He was as handy with a club or his fists as he was with a pistol. Police attributed several murders in the past few weeks to members of his gang.

Freight Hits Jitney

Gilbertville, Aug. 28.—A jitney bound from Ware to Gilbertville was hit by a Boston & Maine freight at a crossing here and the driver, Arthur Tetreault, and a passenger, Albert Beaudreault, were injured. The latter had one leg broken. The jitney was demolished.

3 THEORIES IN DEATH OF SPENDER

Sutphen Got Rid of $75,000 a Year in Broadway Life; Income Only $12,000

New York, Aug. 29.—Did John H. Sutphen as he lay smoking his pipe on a couch in his richly appointed apartment at No. 333 Central Park West, last Sunday morning, inhale deadly poison of cyanide of potassium which had been placed in the stem of his pipe by some one who sought his death?

That is one of the questions that the police will seek to answer by a thorough probe into the mysterious circumstances surrounding the death of the young man following a "wild" night of drinking among the cabarets of the flaming forties.

THREE THEORIES.

Was Sutphen's death murder through a diabolical plot—a suicide—or an accident?

Police have evidence to show that it might have been any of the three. The suicide theory is borne out by the fact that the deceased had as late as last Friday made an assignment of most of his earthly property to his business associate, Ernest A. Dunlea, who has offices in the Flatiron Building.

He had also lately become entangled in financial difficulties, his friends said, and had been heard to express the belief that life seemed no longer worth living. It is estimated he had spent $75,000 annually on Broadway life.

Sutphen, who was thirty-five and separated from his wife, had been drinking heavily during the past months and had plunged so deeply into the treacherous depth of alcoholic excesses that he had been ordered by his physician to stop drinking if he expected to retain sanity and life.

ACTRESS HIS FRIEND.

Florence Ganesot, blonde, twenty-six and handsome, at one time a member of the "Look Who's Here" Company during its Broadway engagement, has been living with Sutphen at the apartment on Central Park West for more than a year. She declared that she could assign no motive for a suicide.

She was equally positive that Sutphen had no enemies who would seek his death. She believes her sweetheart died as the result of mistaking the deadly cyanide for some harmless drug or medicine, such as a headache remedy, she said.

In addition to the $350 a month apartment on Central Park West, Sutphen maintained another costly suite in the Spencer Arms, at Broadway and Sixty-ninth street.

A LAVISH SPENDER.

According to Assistant District-Attorney James Wilson, in charge of the investigation of the case, Sutphen was spending money at the rate of $75,000 a year, although his only known income was the $12,000 salary he received as secretary to George Helme, tobacconist, with offices in the Flatiron Building. Sutphen and his retinue of followers were well known along Broadway, and his lavish entertainments gave rise to reports that there had been a shortage in his accounts in the automobile accessories company in which he was interested.

The two sisters of the dead man, Mrs. J. L. Hulze, of Englishtown, N. J., and Mrs. Mabel Burtt, of Freehold, N. J., assumed charge of the funeral arrangements.

ERRORS HEARD IN EVERY-DAY SPEECH

WRONG

"The fence needs to be repaired badly."

Right

"The fence needs very much to be repaired."

The use of "badly" for "much" or "very much" is a very common mistake. As the first sentence reads, it would appear that the fence needs badly done repairs.

Wrong

"Theatre" pronounced "thee ("th" as in "think")—a (as in ("fate")—tre," with the accent on "a."

Right

"Theatre" pronounced "thee ("th" as in "think")—a (as first "a" in "papa")—tre," with the accent on "thee."

Wrong.

"His whereabouts are unknown."

Right.

"His whereabouts is unknown."

"Whereabouts," meaning the place in or near which a person or thing is, is singular although its form is plural.

Wrong.

"Very like he will go tomorrow."

Right.

"Very likely he will go tomorrow."

"Like," implying similarity, is incorrectly used for "likely," which signifies probability.

Copyright 1923 King Features Syndicate Inc.

DRUGGISTS TO CONVENE IN HUB, SEPT. 24

The annual convention of the N. A. R. D. will be held this year at Boston in Mechanics Building, September 24th to 28th.

Addresses of welcome will be made by State and city officials.

While the delegates are busy at the business sessions the ladies will be entertained with auto drives, sight seeing tours, theatre and whist parties, the closing feature being a trip to Nantasket Beach on Friday afternoon for all in attendance.

The National Association of Retail Druggists was formed 25 years ago at St. Louis with a membership of 300. Today it numbers 16,000 members, in every one of the 48 States in the Union.

The officers of the National Association of Retail Druggists are: President, C. P. Gladding, Hartford, Conn.; first vice-president, W. Bruce Philip, Oakland, Cal.; second vice-president, A. C. Philipp, Manchester, Ia.; third vice-president, A. Phybiski, Detroit, Mich.; secretary, Samuel C. Henry, Chicago, Ill.; treasurer, William A. Oren, Indianapolis, Ind.

Executive committee, J. H. Riemanschneider, chairman, Chicago; Ambrose Hunsberger, Philadelphia, Pa.; Charles H. Huhn, Minneapolis, Wis.; J. J. Possehl, Milwaukee, Wis.; James F. Finneran, Boston; J. H. Webster, Detroit, Mich.

$1000 CASH

will be paid by the Boston American for original coloring (in water colors or crayons) of the nationally-famous comic characters which NOW appear daily in the Boston American.

This cash-rewarded test is put on to introduce our new

4-PAGE COLORED COMIC AND MAGAZINE SECTION

which becomes a regular feature of the Evening American

TODAY!

SIMPLE RULES GOVERNING THE TEST

1. This Test ends September 8.
2. Clip the Comic designated each day in the American Comic Pages, paint or crayon this carefully; attach the coupon appearing on the Comic Pages, properly fill out with your name and address. Hold all of these until September 8, then mail to "Comic Editor, Boston American, 80 Summer St., Boston." Any one colored Comic may win the first award, but we give you the opportunity of making a new trial each day from August 6 to September 8.

No suggestions mailed before September 8 will be considered.

$1000 CASH

Will Be Awarded to the Successful Young Artists as Follows:

1st Award	$100.00
2nd "	90.00
3rd "	75.00
4th "	60.00
5th "	50.00
6th "	40.00
7th "	30.00
8th "	25.00
9th "	20.00
10th "	15.00
Next 20 Awards, $10.00 each	200.00
Next 20 Awards, $5.00 each	100.00
Next 50 Awards, $2.00 each	100.00
Next 95 Awards, $1.00 each	95.00
Total	$1000.00

You may color as many comics as you like, but do not send them in until the end of the contest, September 8.

Here is No. 20.

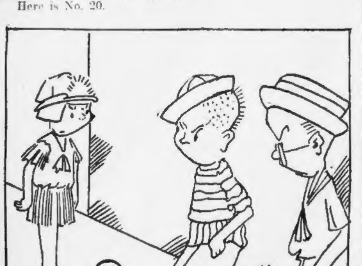

COUPON

ENTER ME IN THE $1000 CASH AWARD COMIC COLORING TEST

My name is ....

Street or R. F. D. ....

City or Town ....

State ....

Attach this coupon to your colored suggestion.

Commodore Sears and Daughters Are Popular Along North Shore

By BETTY ALDEN

YACHTSMAN, globe-trotter and thorough "good sport" is Herbert M. Sears. Besides, he's Commodore of the Eastern Yacht Club; all of them excellent reasons for adding him to our "Who's News Along the North Shore."

When Commodore Sears isn't cruising on the "Constellation," flagship of the Eastern Yacht Club, or visiting with friends, he may be paged at the Eastern Yacht Club at Marblehead Neck. In fact, since Mr. Sears sold his Pride's Crossing estate, he has been making his headquarters at the club during the Summer. His Winter residence is on Commonwealth avenue.

Needless to say, the "Constellation" is the scene of many jolly parties during the North Shore season. It was just a few weeks ago that this graceful craft was anchored once more in Marblehead waters, after leading the annual cruise of the Eastern Yacht Club.

Commodore Sears has two very popular daughters, Mrs. Bayard Tuckerman, Jr. (Phyllis Sears), and Mrs. Bayard Warren (Lilly Sears), both of them taking leading place in the year-round colony on the Shore. Apropos of the Bayard Warrens, only recently a tiny newcomer joined the family circle at "Barberry Hill,' Pride's Crossing. So that the owner of the "Constellation" has been endowed with additional grandparent honors.

Last Winter Mr. Sears went over to England with a party which included the Bayard Tuckermans, Jr., and their young family. They took a place in the famous hunting country north of London, returning to these Shores in the Spring.

It may be of interest to know that the prominent Boston yachtsman was the first American to have charge of an American Red Cross canteen in the French front line trenches, as well as the first Bostonian to receive the croix de guerre from the French government. At one place the hut containing the canteen which Mr. Sears conducted was bombed for five successive days, at all hours of the day and night.

COM. HERBERT M. SEARS

Commodore Sears of the Eastern Yacht Club is a prominent addition to our "Who's News Along the North Shore."

SPEAKING of Bayard Tuckerman and his brother-in-law Bayard Warren, everyone along the Shore knows, of course, how interested these two men are in the breeding and racing of whippets.

Which reminds one that on Saturday of this week, the fourth annual whippet derby will be held at "Princemere," Pride's Crossing, under the auspices of the Whippet Club of America. Some of the speediest little whippets in the country will race at this event, the proceeds of which are for the benefit of Christ Episcopal Church in Wenham.

Whippet racing is fast gaining the attention of the society-sport world and the list of entries for Saturday's contest—which will start at two o'clock—are larger than for any previous meet.

THE many Boston friends of Mrs. John Nicholas Brown and her son, John Nicholas Brown, will be interested to learn that they have returned from their trip around the world. They are once more occupying "Harbour Court," their magnificent Newport estate and everyone at the fashionable resort are welcoming them home.

While young Brown was a student at Harvard—he received his sheepskin last June—his distinguished mater took a house on Commonwealth avenue in order to be near him. During their stay in the Hub, the Browns made a host of friends here.

BOSTON PRINTERS OFF FOR BUFFALO

The Boston delegates in the fourth annual convention of the International Association of Printing House Craftsmen leave tonight for Buffalo, N. Y. They are Joseph J. Dallas, Daniel T. Shea, Jeremiah P. Roche, John W. Power and Walter H. Gowey.

RHYMING OPTIMIST

WHEN the clash of warning nations sounded over all the earth, when the world cut down its rations and put brakes on joy and mirth, there were many chaps among us who declared the end was near; but today it seems they stung us, for the planet still is here. When the flapper was the fashion, with her crudely painted face, some folks eyed her with compassion, feared the future of our race. Others pointed out the danger of the vampire and her bunch, hailing friends and stopping stranger to explain their dismal hunch. Jazz-time stuff, they said, was shocking; nothing good would come, they knew, from the sub-deb's rolled-down stocking and her modern points of view. But the flapper type has vanished, in her place a maid sedate; pipes and slang alike are banished, by the girl who's up-to-date. And the devil isn't bragging of the headway he has won, for the old world keeps on wagging much as it has always done. Same old sun is brightly shining on earth's flower-strewn, verdant breast; same old ivy-branches twining, same old robin builds her nest. If you heed the knocker's chatter, then your chances are but small; when he tells you what's the matter, brother, don't believe it all!

MONTAGUE LOVE IS RECOVERING FROM BURNS

BEATRICE BURNHAM has been added to the cast of Herbert Rawlinson's next picture, "The Noblest Roman," which has been adapted from a magazine story by Mary Whiteside. With the engagement of Miss Burnham the cast is completed and work on the production will begin at once. This picture will be the first of Mr. Rawlinson's Autumn operations.

Beatrice Burnham

• • •

A CABLE from Rome carries the news that Montague Love, who was painfully burned about the head and arms while making "The Eternal City," is well along on the road to recovery. Mr. Love was so seriously injured that work on the filming was temporarily suspended. He will be able to resume his place in the cast within a few days.

Gladys Walton

• • •

GLADYS WALTON is back from a vacation in Honolulu and is already busy with Frank Adams' story, "The Near Lady." Miss Walton's absence from screen land activities was her first in several years. In "The Near Lady" she will have the leading role. Kate Price is also in the picture and Herbert Blanche is directing.

Montague Love

SLATTERY HEADS BAY STATE A. O. H.

Worcester, Aug. 29.—Dennis J. Slattery of Weymouth was elected president of the Massachusetts Ancient Order of Hibernians at the biennial convention in this city.

With one exception, the office of secretary, the ticket urged on the convention by Richard Dwyer of South Boston was victorious in the battle of ballots.

DISABLED VETERANS TO HAVE PICNIC

The hospital picnic of the disabled veterans of West Roxbury, when fifty of the "boys" will be taken to Allerton, is booked for September 5. They will be entertained at the Summer home of Mrs. Richard D. Coe.

Former Mayor Fitzgerald will sing "Sweet Adeline," Mayor Curley will speak, and Mrs. Arthur J. Kelly, chairman of the hospitality committee of the Army and Navy Club, will give a special entertainment.

EVERYBODY KNOWS THE QUALITY COMPARE THE QUANTITY 15¢ All Dealers

2 IN 1 Shoe Polishes

CORRECT WAY TO BEHAVE IN SOCIETY

By Mrs. Cornelius Beeckman

DEAR MRS. BEECKMAN:

I am a Protestant and I am going to marry a young man who is a Roman Catholic. The wedding is to take place in the priest's house. In sending out the announcements is it proper to send any to the groom's relatives and friends?

A BRIDE-TO-BE.

PLEASE, dear bride-to-be, begin to do all the thoughtful and considerate acts that will smooth the path for your married life. Variations in forms of religion need make no difference—the essential thing is to have some religion. Therefore do not begin your matrimonial voyage by throwing into the machinery the wrench of religious differences.

By all means send announcements to the groom's relatives and friends. Ask your fiance to prepare a list of the names and addresses of the relatives and friends to whom he wishes announcements sent, and be more punctilious about the sending of this list. If you think it would be of service to him ask to help him with the list.

If possible, address the announcements yourself, so that no mistake can possibly creep in and cause an awkward situation later. Sending these announcements indicates that you have good taste and a perception of courteous and correct manners. Cast out of your mind at once any possibility of your making a decision. Create you own religious "harmony" and you will find that people with whom you come into contact will respect and respond to your spiritual graciousness.

DEAR MRS BEECKMAN:

Is it proper after receiving a wedding invitation to write the bride if you cannot attend or would a gift with a card answer same? The wedding is a home affair.

VIRGINIA.

IF your invitation is to the reception after the ceremony or to the wedding breakfast, and the invitation is a formal, engraved one, your answer also should be formal and should be written in the third person and carefully spaced on the first page of a sheet of stationery. It should be spaced and worded as follows:

Miss Virginia Lee
regrets she is unable to accept
Mr. and Mrs. (Her Parents')
kind invitation for
Wednesday, the tenth of August.

If the invitation is an informal one you should answer it by an informal note.

If you will write me again and tell me what kind of an invitation you received, I can be more definite in answering your question.

Copyright, 1923, Premier Syndicate, Inc.

Do You Know That—

Some prehistoric animal bones dredged up in the North Sea, are believed to date back millions of years, when the North Sea was dry land.

• • •

Poor quality oak, riddled with wormholes, and imported from America, is finding a good sale among the makers of faked antique furniture in Europe.

• • •

Thibet is the loftiest region of its extent on the globe.

• • •

There are nearly 20,000 known medicinal remedies.

"PROSPECT" IS NEW PHONE EXCHANGE

Owing to the increase in the number of telephone users in Somerville a second telephone exchange is to be opened, to be known as "Prospect" in the addition recently completed to the Telephone Building at No. 2 Bradley street.

The name "Prospect" was chosen because of the ease and distinctness with which the word can be pronounced over the phone, and the ease with which it can be spelled.

LOCAL LAF IS GOOD CURE FOR BLUES

Clerk: "Here's a material, madam, that speaks for itself."

Customer: "Oh, I don't want anything quite as loud as that."

By M. Cox, No. 38 Burton street, Lowell.

Percie: "Only fools are certain about anything."

Archie: "Are you sure?"

Percie: "Positive."

By Mrs. Frank J. Newland, No. 41 Summer street, Hyde Park.

"Bridget, this sponge cake you made is very tough."

"Maybe it's because I used old sponges, ma'am."

By Euclid J. Pontbriand, No. 19 Spencer street, Spencer.

LIVE WIRE ALARMS CAR PASSENGERS

The breaking of a trolley wire on the Beacon street car reservation, between St. Paul and Charles streets, Brookline, alarmed passengers on a crowded car. Traffic was tied up for about twenty minutes. The wire hung dangerously near to an electric car.

The Friendly Glow

The EDISON Shop
39 Boylston St.

One Dollar Until Sept. 1

For the past two months we have offered to deliver this 6-lb. Thermax Electric Iron, fully guaranteed, upon receipt of first payment of $1. Thousands of Boston women have taken the opportunity to get a high-grade iron on these unusual terms. They are paying the balance in three monthly installments of one dollar with their light bill. Until Saturday this offer applies to **you.** The Thermax comes to you, shipment prepaid, with 6-ft. cord, plug, and spring-rest stand. We guarantee every iron. **Order yours before Saturday.**

Next Saturday--last day

Amusements

MODERN & BEACON
[illegible]
REX BEACH'S Best Story
"The SPOILERS"
GREATEST OF ALL CASTS
CHAS. JONES-2-HAND LOVE
'FIGHTING BLOOD' ROUND 9

LOEW'S ORPHEUM
CONTINUOUS 9:15 A. M. to 10:30 P. M.
A superb Paramount Picture
SALOMY JANE
With Jacqueline Logan, Geo. Fawcett, Maurice Flynn and Wm. B. Davidson
6—ALL-STAR ACTS—6
Latest News and Comedy
WANTED, 100 Talented Young Men and Girls and 25 Shapely Girls for Loew's Orpheum Autumn Revue. Apply Manager, Loew's Orpheum Theatre.

PLYMOUTH SAIL
All day sail to Plymouth Rock—Full course dinner $1.25—Mayflower Orchestra—Reserved staterooms—Boat leaves Rowe's Wharf 10 a. m. daily (except Saturday)—Saturdays, 2 p. m. —Fare $1.75—Sundays and holidays, room to park your car at wharf.

COLONIAL NEXT MON. Seats Tom'w
3 WEEKS ONLY—Mats. Wed. & Sat.
CHARLES DILLINGHAM Presents
FLORENCE REED IN "THE LULLABY"
A New Play by EDWARD KNOBLOCK
Eves. & Sat. Mat., 50c to $2.50; Wed. Mat. 50c to $2. Seats Thur. MAIL ORDERS NOW

HOLLIS NEXT MON. NIGHT Seats Tomorrow
HAROLD ORLOB Presents
"TAKE A CHANCE"
A Girl and Musical Gambol with
VINCENT LOPEZ' ORCHESTRA

BOWDOIN SQ. THEATRE
Continuous from 10:30
"THE RAGGED EDGE," Goldwyn picture with Alfred Lunt and Mimi Palmeri. Also ANITA STEWART in Goldwyn-Cosmopolitan feature, "THE LOVE PIKER." OUR GANG COMEDY, "A Quiet Street." 5 VAUDEVILLE ACTS. COMING—ROSE'S ROYAL MIDGETS. 25 LILLIPUTIANS IN AN ENTIRELY NEW PRODUCTION

Norumbega Park W. Newt. 227
CHAUVE SOURIS DANCING Every Eve.
KING TUT — MONKEY CARNIVAL
Musical Comedy. Band Concerts. etc.

GORDONS SCOLLAY SQ. OLYMPIA
7 BIG VAUDEVILLE ACTS
THOMAS DIXON'S "Mark of the Beast"

GORDONS OLYMPIA
Gene Stratton-Porter's "MICHAEL O'HALLORAN"
Capt. Kleinschmidt's 'Adventures in the Far North'
5 VAUDEVILLE ACTS

HOWARD "HELLO GOOD TIMES" BURLESQUE, with Classy Chorus, ten-notch vaudeville and feature pictures. Always something doing 1 till 11.

BRAVES FIELD
ALHAMBRA NIGHT
MAGNIFICENT
FIREWORKS
By American Fireworks Dist. Co.
Famous 35-Piece
ALHAMBRA BAND
PICTURES—SPECIALTIES
TO-NITE, 8 P. M.
In Case of Rain Will Be Held Following Nite
Grand Stand 50¢ Tax Paid Boxes 75¢

LOEW'S STATE
INAUGURAL ATTRACTION OF NEW SEASON'S SUPER-FEATURES
Paramount's Greatest Sensation
HOLLYWOOD
20—STARS—20
In Addition to
MADAME DOREE and her
8—GIFTED SINGERS—8
In Excerpts of Famous Operas
LATEST NEWS — COMEDY—TOPICS

Mrs. WALLACE REID
IN A SMASHING EXPOSE OF DRUG EVILS
"HUMAN WRECKAGE"
SEE MRS. REID ON THE SCREEN
HEAR HER SOUL STIRRING MESSAGE
TREMONT TEMPLE TWICE DAILY 2:15~8:15

TREMONT EXTRA MAT. LABOR DAY
EVES. at 8 Sharp $2 MAT. TODAY
GEORGE M. COHAN'S COMEDIANS
[illegible]
THE RISE OF ROSIE O'REILLY
[illegible]

BOSTON THEATRE Continuous
THE BROKEN WING, "IDEAL" Diving Contest, Dwyer & Orma, Valentine Vox, Whalen & McShane, Dorothy Wahl, New Monte Banks Comedy.

WALDRON'S CASINO
'GIGGLES' Also Vaudeville and Pictures Continuous 12:30 to 10:30

GORDONS CAPITOL
Gene Stratton-Porter's "MICHAEL O'HALLORAN" Also "[illegible]"

PARK CONTINUOUS 10 A.M. to 10:30 P.M.
GREATEST MELODRAMA OF THE YEAR
DETERMINATION
1000 THRILLS IN SWEEPING SURGE OF ACTION
NORMA TALMADGE CONWAY TEARLE
in a Revival of Wilkie Collins'
"SHE LOVES AND LIES"

Reared a Rake
Love was his lure that led his victims along the trail of the serpent to the dance of death on Life's Merry-Go Round.
MERRY GO ROUND
PARK NEXT MON. SEPT. 3

WILBUR Tel. Beach 4520—Seats Also Little Bldg. at Box Office Prices. Tonight at 8. Mats. 2
POP. $1.50 MAT. TODAY
A HIT! SALLY, IRENE AND MARY
EDDIE DOWLING Louise Brown & N. Y. Cast
SEATS NOW FOR LABOR DAY MATINEE

PROVINCETOWN
Pilgrims' First Landing
100 Miles 'Round Trip to Cape Cod
Large, Wireless Equipped Iron Steamship
DOROTHY BRADFORD
Fare—Round Trip $2.00. One Way $1.75. Leaves Wharf, 400 Atlantic Ave., DAILY, 9:30 A. M. Sundays and Holidays 10 A. M. Daylight Saving Time.
Staterooms, Refreshments, Orchestra
Tel. Congress 4256.

Boston's Dollar Playhouse
St. James Theatre
Mat. 2:15, Except Mon., Thurs. Eves. 8:15
Seats Downtown—Filene's, Shepard's, Jordan's
BOSTON STOCK COMPANY
in Clare Kummer's Whimsical Romance
"THE MOUNTAIN MAN"

SELWYN Eve. at 8:15 Wed. & Sat., 2:15 Phone Beach 193
RE-OPENS NEXT MON. MAT.
MILLER & LYLES
Late Stars of "SHUFFLE ALONG" in their new all-colored Musical Sensation
RUNNIN' WILD
Seats Now on Sale

SAM S. SHUBERT Tel. Beach 4520 Seats Also Little Bldg. at Box Office Prices
EVES. 8:15 POP. $2 MAT. TODAY at 2:15
LAST 4 DAYS
TED LEWIS FROLIC
TED LEWIS
JULIUS TANNEN
HELEN BOLTON
LEWIS & DODY
MILLER & MACK
and
WILLIAMS & WOLFUS

Next Week Opening Labor Day Mat. Seats Now
Uproariously Funny Musical Comedy Revue
"I'LL SAY SHE IS"
With FOUR MARX BROS.
And an Inimitable Surprising Cast

SHUBERT-PLYMOUTH Tel. Beach 4520—Seats Also Little Bldg. at Box Office Prices
EVES. at 8:15
POP. $1.50 MATS. TOM'W & SAT., 2:15
America's Leading Irish Actor-Singer
WALTER SCANLAN LAST 4 DAYS
In a New Song-Play by E. E. Rose
"THE BLARNEY STONE"
HEAR SCANLAN'S NEW SONGS

Next Week Opening Labor Day Mat. Seats Now
Kilbourn Gordon, Inc., Will Present
The Most Exciting Play Ever Written
The CAT and the CANARY
Direct from 2 Seasons in New York

MAJESTIC TWICE DAILY 2:15 & 8:15
INCLUDING SUNDAY AT 3 and 8.15
173rd and 174th Showings
JESSE L. LASKY Presents
THE COVERED WAGON
A PARAMOUNT PICTURE
Founded Upon Emerson Hough's Splendid Romance of the Oregon Trail
Prices: Eves. & Sat. Mats., 50c, $1 & $1.50 Other Mats., 50c and $1

B. F. KEITH'S
Week of Aug. 27 at 2 and 8. Beach 1724
Unusual Show of Talented Entertainers
SARAH PADDEN in "As Ye Sow"
Gene Morgan | GEO. AUSTIN MOORE
Yong Wong Bros.
RUBINI & DIANE | Babb, Carroll & Syrell
Cooke, Mortimer & Harvey
Robert Reilly & Co. | MORAN & MACK
NEXT WEEK! TOM BURKE

This Day in Our History, August 29, 1923

THIS is the anniversary of the Marquis de Lafayette's ride, in 1778, from Providence to Boston, in six and one-half hours to beg D'Estaing to return with the French [illegible] Narragansett Bay.

De Luxe Fiction

THE BOSTON AMERICAN pays the highest prices for fiction and [illegible]

BLACK OXEN ❧ By GERTRUDE ATHERTON

Year's Best Selling Novel Reveals Mysterious Return of Youth and Beauty to Old Woman

By Arrangement with Associated First National Pictures, Inc., in Whose Film Version Corinne Griffith Will Appear as Countess Zattiany

START THIS BEST-SELLER HERE TODAY

A young and beautiful woman creates a sensation at a first night in New York by rising in her seat at the theatre and coolly surveying the audience through her glasses, after the European fashion. Clavering and his friend, Dinwiddie, are immediately interested, and the latter receives a shock, declaring that she is the image of a former society belle, Mary Ogden, though much younger than she should be at that time. He thinks she may be a daughter. Clavering follows Mary home from the theatre and aids her to get into the house as she has lost her key. She invites him in and tells him she is Countess Josef Zattiany. He nearly guesses her secret. He asks her to marry him. He takes her to a gay studio party, after which she invites him home to hear her story of renewed youth. He is stunned by the revelation.

READ ON. THE THRILLS COME FAST

"I ARRANGED a luncheon promptly to meet several of her old friends and put a stop to the clacking that was going on—I had been called up eight times that morning.

"I could have boxed your ears, but of course it was a natural enough thing to do, and you had no suspicion. . . . Well, as soon as she had gone I wrote to two [illegible] women giving them a bare [illegible] of the truth and sent notes off [illegible] the motor. And then—I won't [illegible] I looked at myself in the gla[illegible]

She paused, and [illegible] rose involuntarily and put his hand on her shoulder.

"Never mind, Jane," he said awkwardly. "What does it matter? You are you and there's only one of the kind. After all it's only one more miracle of Science. You could do it yourself if you liked."

"I? Ha! With twenty-three grandchildren! I [illegible] be a fool but I'm not a damn fool, as James used to say. What good would it do me to look forty? I [illegible] some looks left at that age but with no use for them, as women go. I'd have less [illegible] Mary was always lucky [illegible] of the gods. It's just like her damned luck to have that discovery made in her time and [illegible] young enough to [illegible] sides being as free as when she was Mary Ogden. Now God knows what devilment she'll be up to. What she wants [illegible] I have any [illegible] the devil take the consequences."

She patted his hand. "Go and sit down, Lee. I've a good deal to say."

Clavering returned to [illegible] with [illegible] comfort [illegible] and she went on [illegible]

"[illegible] of it as I [illegible] at that old woman in the glass [illegible] it seemed to me unendurable. I had lived a virtuous and [illegible] I [illegible] well she [illegible] not. I had done my duty by [illegible] race and my own and my husband's people, and I had brought up my sons to be [illegible] self-respe[illegible] whatever [illegible] their [illegible] daughters [illegible] traditions of American womanhood.

"[illegible] are model wives and mothers, and they have made no [illegible] degenerate times. They bore me but I'd rather they did that than disgrace me. Mary never had even one child [illegible] her husband must have [illegible] her. I have lived a life of [illegible] to my family traditions, my husband, my children [illegible] and to Society [illegible] one of [illegible] indulgence and pleasure and excitement, although I'm not belittling the work she did during the war. But no [illegible] What [illegible] could she do? And now she [illegible] again. She'll have the pick of the young men. I don't know [illegible] it's [illegible] or grotesque. She'll [illegible] who loved her [illegible] Who was [illegible]

[illegible] she'll [illegible] love [illegible] a fierce [illegible] years ago. What [illegible] to make a man [illegible] me today? I'd be [illegible] terrified family [illegible]

"Well, Jane [illegible]"

[illegible] out of the window [illegible] to make eyes at [illegible] on your manners [illegible] until you [illegible] and then you'd be a [illegible] disturbing the peace. [illegible] I'm not an old [illegible] I'm [illegible] bewildered [illegible] woman. It seems to me there has been a [illegible] in the air ever since [illegible] in that chair.

"[illegible] old always seemed to [illegible] process that no arts or dodges could interrupt, and any attempt to arrest the processes of nature was an irreverent gesture in the face of Almighty God. It was immodest and irreverent, and above all it showed a lack of humor and of [illegible] common sense. The world, my candid grandchild [illegible] me, laughs at the women of my generation for their old fashioned [illegible] But we have our code and we have the courage to live up to it.

"That is one reason perhaps [illegible] growing old has never meant anything to me but reading spectacles, two false teeth, and weak ankles. It had seemed to me that my life had been pretty full—I never had much imagination—what with being as good a wife as ever lived—although James was a pompous bore if there ever was one—bringing eight children into the world and not making a failure of one of them, never neglecting my charities or my social duties or my establishments. As I have grown older I have often reflected upon a life well spent, and looked forward to dying when my time came with no qualms whatever, particularly as there was precious little left for me to do except give parties [illegible]

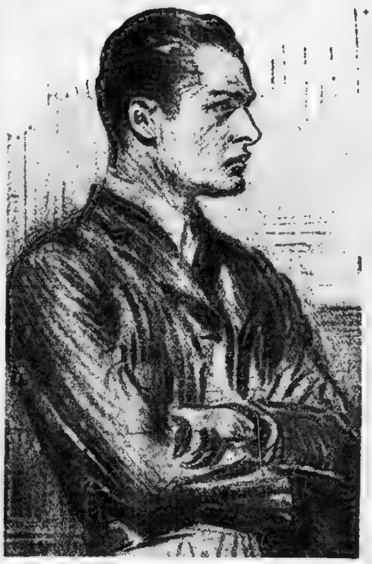

"Never mind, Jane; what does it matter?"

[illegible]

[illegible] I was made [illegible] one of [illegible] old [illegible] had [illegible] stomach [illegible] here is the diamond [illegible] ture [illegible] I [illegible] as I ever [illegible] dreamed [illegible] youth, when I [illegible] perfect [illegible] I compromised on James [illegible] who was handsome before [illegible] grey [illegible] those [illegible] and [illegible] ardor [illegible] as in [illegible] I dreamed [illegible] these [illegible] intelligent men would look [illegible] the old husk [illegible] I see only [illegible] heart and [illegible] wise brain [illegible] that I could give them more [illegible] many a younger woman.

"But if beauty is only skin deep the skin is [illegible] any man wants [illegible] best of 'em. They treated me with the most impeccable respect—for the first time in my life—hated the word [illegible] and I liked [illegible] society because I was an amusing caustic old woman. Of course [illegible] drifted [illegible]

[illegible] a family—"

I meant thirty [illegible] I'm [illegible] I have tried to [illegible] love with [illegible] much in [illegible] supper and the [illegible] I'd [illegible] love and life [illegible] And when I [illegible] tales and traditions [illegible]

[illegible] you would [illegible] in you [illegible] All women [illegible] were not virtuous [illegible] I'll admit [illegible] possibilities have [illegible] wasted. You [illegible] always thought [illegible] terrific personality [illegible] at your maturity [illegible] business era you [illegible] a great [illegible] figure not a mere social [illegible] But nature [illegible] launched you too soon and [illegible] cast iron tradition [illegible] for you. It was [illegible] merged wo[illegible]

[illegible] straight up in [illegible] traditions." [illegible] Zattiany be[illegible] women that de[illegible] ancestors [illegible] race of al[illegible] century, per[illegible] convention is [illegible] press for such [illegible] part whatever [illegible]

[illegible] Mary." [illegible] me. I [illegible] the moment [illegible] an atom [illegible] utterly [illegible]

[illegible] I wouldn't [illegible] to a liv[illegible] you to[illegible] moment, [illegible] a loud [illegible] that [illegible] of mankind [illegible] What [illegible] Life! [illegible] gets nowhere, ends [illegible] on muttering [illegible] abruptly she [illegible] speech [illegible] best.

"Lord [illegible] you could have [illegible] a screen at that [illegible] old tombstones [illegible] at sight of 'em, anyhow—[illegible] lorgnettes, [illegible] looking as [illegible] they'd been [illegible] at one end of the table [illegible] like the Witch of Endor [illegible] at the other looking like [illegible] granddaughters [illegible] to be animated and [illegible]

Copyright, 1923, by Gertrude Atherton. [illegible] King Features Syndicate, Inc. [illegible]

Another generous installment of this wonderful best seller of the year will be found in tomorrow's Boston American. Don't fail to get it and get your friends to get it.

Back copies of this story may be secured at the Boston American office without charge.

SECRETS OF HEALTH

TWO PICTURES—CHOOSE

By Charles A. L. Reed, M. D.
(Former President of the American Medical Association)

HERE are two pictures. Contemplate both.

Hang them in the hall of your memory.

Then, some day, while your boy and girl are yet at your side, take each into the holy of holies of your heart and pointing at a fancied canvas, say:

"My child, see this picture! It is that of a lovely Puritan woman. Look at her stamp of superiority. Her name was Elizabeth Tuttle. More than a hundred and fifty years ago, in Connecticut, she married Richard Edwards. They had children. Their descendants now number many hundreds.

Dr. Reed

"Among them there have been more than three hundred college graduates, fourteen college presidents, more than one hundred college professors, thirty judges, sixty physicians, over a hundred clergymen, sixty-five authors of a hundred and thirty five books, numerous editors, and many captains of industry."

Then point to the other imaginary canvas and say:

"Now, my child, look upon this picture. It, too, is that of a woman. [illegible] her low brow, her [illegible] sensual [illegible] her hard though rather pretty face. She and Elizabeth Tuttle lived about the same time. She too married, but both she and her husband were drunkards so steeped in vice that history records them only under the fictitious name of 'Jukes.'

"They, too, had children. Over twelve hundred of their descendants have been studied. At the time this was done—twenty or more years ago—three hundred of them had received pauper support, one hundred and forty were criminal offenders, sixty, professional thieves, seven, murderers. Those committed to prison had served the equivalent of a hundred and forty years for one person, while the family had cost the State of New York nearly two million dollars."

Then [illegible] and say:

"Remember these two pictures and others like them exist [illegible] human family this very day. You may meet one or the other of them at any time. Either or both may have pretty faces, wear fine clothes and live in rich houses. Then remember, my child, that some day you, too, will marry. Before that time comes, before you 'fall in love,' think whether you wish to marry into an Elizabeth Tuttle family or into some 'Jukes' family. Just think! That's all."

Copyright, 23, King Features Syndicate, Inc.

PATTERNS 10 CENTS

The Boston American offers today another of its new and stylish dress patterns at a price never before equalled elsewhere. It will cost from 15c to $1 to duplicate these patterns anywhere else. Orders MUST be on OFFICIAL COUPON.

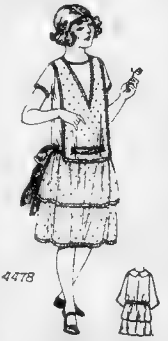

A SMART FROCK FOR THE GROWING GIRL

4478—Plaid gingham and linene are here combined. This style is attractive in ratine, eponge, taffeta or jersey cloth. Mustard color ratine with facings of white or green would be nice.

The pattern is cut in three sizes 12, 14 and 16 years. A 14 year size requires 3¼ yards of 36 inch material. For collar, facings and girdle of contrasting material ¾ yard is required.

Boston American Pattern Coupon

Pattern No. ....

Size ....

Name ....

Street ....

City ....

State ....

Fill out and mail (enclosing 10 cents) to Pattern Editor, Boston American, 80 Summer Street, Boston 8, [illegible]

WAYS OF A HUSBAND

SEQUEL TO "WHEN A GIRL MARRIES"

By Ann Lisle

MY hand flew to my throat with the old instinctive gesture I always find myself making when I'm desperate. And I felt the coolness of Phoebe's necklace rising and falling with my quickened breathing. It steadied me. For the necklace was Neal's token of love and trust to Phoebe and then to me. I tightened my fingers about it and tried to find an inspiration — a message from Phoebe's spirit as it were. My gesture arrested Virginia's attention. Her eyes darkened. Her mouth pursed to an ugly avidity.

"What are you doing with Phoebe's jade necklace?" she demanded. "How dare you wear it——"

"Neal gave it to me that terrible night when Phoebe—went from us," I answered gently. "He wanted me to have it. I think he felt Phoebe would want me to have it."

Jeanie Is Wrathy

Virginia laughed harshly.

"You [illegible] make any claim now about what Phoebe would want, but you can't make me believe that she'd want anything precious to be anywhere except in my keeping. It's easy enough to take possession of her valuables, now that she isn't here to protest. But you can't steal her baby——"

"Steal!" I gasped. "You make too free with that word, Virginia! But I won't let you bluff me out of my loyalty to Neal and his wishes and my own certainty about what Phoebe would wish. This necklace is only a precious bit of jade to you. But to me it's a token of the day when little Phoebe needed me and I didn't fail her. I won't fail [illegible] now."

Virginia and I eyed each other belligerently. But as I stood with lips and heart locked, I lived through the days when Dick West had entangled little Phoebe in the ugly meshes of investments she had no way of paying. I saw her standing at bay in my apartment, wearing the necklace that seemed her bond with Dick, while she defied Neal who had come back from the war to claim his sweetheart.

I remember my own fears that Dick had bought the necklace for Phoebe, and my joy when I found that she had purchased it for herself with the proceeds of the one successful investment he'd made to lure her on to gambling debts he thought she'd never be able to repay.

It was to me Phoebe had come in her desperate need, and I was able to pay her bad debts and to frighten off the man who had sought to entangle her so that marriage would be her only way of meeting the situation he'd so carefully and criminally built up.

It was because I had stood by and refused to believe the ugly circumstantial evidence of the jade necklace that Phoebe and Neal had found each other again. This was what the necklace had meant to Phoebe and Neal and me. It seemed, then, that nothing could ever persuade me to tell Jeanie a word of it. I unfastened the necklace and held it out.

"It's a symbol of Neal's love for me," I said gently, "but it's only a symbol after all. The love and the trust are undying, Jeanie. And I'm keeping faith with Phoebe, when I stand ready to stand by the boy for whom she'd have been glad to die. But I wouldn't be keeping faith with her if I quarreled with the sister she loved. I'm yielding you the baby for as long as the one who has a greater [illegible] isn't here. I'll give you the necklace, too, if you like."

Refuses Necklace

I held it out, trying to feel it didn't matter and that I'd rather forget Neal's wish in the matter than antagonize Virginia and make things too cruelly hard for the boy when I found him, or rather, if I found him. Virginia came to my side and took the necklace from my hands. She held it for a moment. Then she reached up and with her own hands fastened it about my neck again.

"Anne Harrison," she said, "you're a fine woman. I don't agree with you about [illegible] things. I have to fight for my beliefs as you do for yours. But though we're [illegible] each other, we [illegible] never be enemies. I won't [illegible] unfair advantages of you. I want you to feel that the more time you spend out here with us the better I'll like it. Baby can't come to any harm from knowing you."

Copyright, 1923, King Features Syndicate, Inc.

To Be Continued Tomorrow.

WHEN DID IT HAPPEN?

1. When did Sir Francis Drake, the great English navigator, visit California?
2. When was Anne Boleyn, wife of Henry VIII., executed?
3. When did Dickens write his novel, "Bleak House"?
4. When did Mary Emma Wooley become president of Mt. Holyoke College?

ANSWERS
To Yesterday's Questions

1. The Battle of Guilford Courthouse, in the American Revolution, was fought March 15, 1781.
2. St. Augustine wrote his "Confessions" about 397.
3. Lower Cochin China was ceded to France in 1862.
4. The Gray Friars were founded by St. Francis of Assisi in 1223.
5. The Grenadiers were established in France in 1667.

Copyright, 1923, King Features Synd., Inc.

What's Wrong Here?

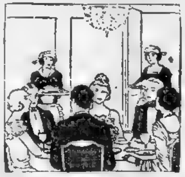

Answer elsewhere on this page

BEST RECIPES

New England housewives are requested to send in recipes for appetizing dishes. One dollar will be sent each winner printed here. Address Recipe Editor, Boston American, Boston 8, Mass.

Honeycomb Cream

One oz. gelatine, 1½ pints milk, sugar to taste, 3 eggs, 1 teaspoon vanilla. Soak gelatine in the milk till soft, then place in a double boiler the gelatine, sugar and milk and warm it just to dissolve the gelatine. Beat yolks of eggs and add them slowly to the milk and bring them all just to the boiling point, then add vanilla. Take the pan off the stove, whisk the whites of eggs and stir in lightly. When the mixture is nearly cold pour it in a wetted mould and leave it till quite cold. Before turning out the appearance is half Jelly and half cream.

MRS. A. M. PARDY.
No. 30 Ocean avenue, New London, Ct.

Blueberry Tarts

One quart of milk, 1 cup of sugar, 4 eggs, 1 tablespoon each of gelatine and vanilla, ½ pound each of walnuts and figs chopped fine. Soak the gelatine in a little water, then make a custard of the sugar and eggs and milk in double boiler. Dissolve the gelatine in the boiled custard, add fruit and nuts. Cool, flavor and freeze.

MRS. D. L. JONES
No. 137 Lincoln road, Longmeadow, Mass.

WHAT THE STARS SAY

TODAY GOOD FOR BUSINESS AFFAIRS

THE general trend of events this day should be toward success and progress in all that pertains to business, but these may require good judgment. There is a prospect of important change and traveling, which should bring advantage. It may be well to be especially on guard against deception or treachery. Those whose birthday it is should have a successful and prosperous year if they wisely manage affairs.

Tomorrow will be good day to begin journey.

ANSWER TO WRONG HERE PROBLEM

Do not serve too much food at your parties. The fashion of groaning boards went out with the war when we learned the truth of the old proverb, 'Enough is better than a feast.'

Genuine
BAYER
ASPIRIN
SAY "BAYER" when you buy Aspirin

Unless you see the name "Bayer" on package or on tablets you are not getting the genuine Bayer product prescribed by physicians over twenty-two years and proved safe by millions for colds, headache, toothache, earache, neuralgia, lumbago, rheumatism, neuritis, and for pain in general. Accept only "Bayer" package which contains proper directions. Handy boxes of twelve tablets cost few cents. Druggists also sell bottles of 24 and 100. Aspirin is the trade mark of Bayer Manufacture of Monoaceticacidester of Salicylicacid.

Cuticura Talcum
Fascinatingly Fragrant
Always Healthful
[illegible]

Almost Unbelievable
You can hardly realize the wonderful improvement to your skin and complexion the mirror will reveal to you after using Gouraud's Oriental Cream for the first time. White-Flesh Rachel.
Send 10c for Trial Size
F. T. HOPKINS & SON
New York
Gouraud's
Oriental Cream

Try PUREOXIA mixed with grape juice
To a pint of PUREOXIA Ginger Ale, add two ounces of Grape Juice. Vary proportions to suit.
PUREOXIA Ginger Ale
"BOSTON'S YEAR-ROUND FAVORITE"

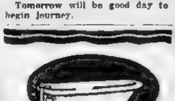

Know IT IS CLEAN
Your bathtub is not really clean until it is free from germs. A little Sylpho-Nathol kills unseen germs in tubs, toilets, bowls and pipes.
Sylpho-Nathol purifies even the air in your home, and is invaluable for personal hygiene. Sold by busy dealers everywhere—15c, 35c, 65c, and $1.25.
THE SULPHO-NAPTHOL CO.
Boston, Mass.
SYLPHO-NATHOL

WRETCHEDLY NERVOUS WOMAN
Was Depressed and Irritable — Now Well and Always Cheerful.
"Some time ago I had a very serious nervous breakdown. I became so weak, fretful, irritable and excitable that the least thing made my heart flutter and my limbs tremble as though I had a chill. I was utterly unable to control my emotions and a clap of thunder would make me shriek from terror. I finally became so depressed, fidgety and debilitated that I sometimes felt actually ashamed of myself. I began taking Wincarnis and after a very short time the improvement in my whole condition was really startling. Everyone commented on it. Today my appetite is excellent. I sleep soundly, am cheerful all the time and have an abundance of energy. I do wish that every nervous or run-down woman could know what a wonderful tonic and restorative Wincarnis is."
(Mrs. May Baltunis, 637 West 42nd Street, New York.)
WINCARNIS
At all good Druggists
Two Sizes, $1.10 and $1.[illegible]
WRITE FOR FREE INTERESTING BOOKLET to EDWARD LASSERE, INC., [illegible] West 23rd Street, NEW YORK

ROBINSON IS AFTER REED

George Robinson, dusky Cambridge middleweight, would like to get a shot at Pal Reed of Natick. Robinson recently walloped Wolf Larsen and believes he can do as much for Pal.

SPORTING BOSTON AMERICAN

FREEMAN OFF TO GOOD START

Matchmaker George Freeman of the Armory Club got off to a flying start when he booked Johnny Clinton to battle Tony Julian in the feature bout at the Triple A's opening show on September 5. Few men know boxers as well as Freeman.

JOHNNY WILSON CONFIDENT OF DEFEATING GREB IN TITLE GO

CHAMPION GAINS IN BETTING

By DAVIS J. WALSH

New Y[illegible] came [illegible] ing [illegible] ods than [illegible] no expan[illegible] odds [illegible]

Johnny Wilson

When Greb [illegible] to a w[illegible] that [illegible] will [illegible] cut to [illegible] been [illegible] type [illegible] Masonic [illegible] the [illegible] danger [illegible] limit

WEIGHT WEAKNESS MAY MEAN GREB'S DEFEAT

It is [illegible] ness [illegible] ho!

It has been [illegible] top [illegible] foreswel [illegible] rounds [illegible] Philadel[illegible] found [illegible] the P[illegible]

"Red [illegible] ger, has [illegible]

Greb [illegible] make an[illegible] strong [illegible]

Meantime W[illegible] confidence [illegible] champion [illegible] claims he has no [illegible] self, but that he figures [illegible] Greb in the lag

WILSON TELLS HOW HE WILL WIN BATTLE

"I'll lick [illegible] stomach [illegible] ful way of [illegible] the [illegible] quite [illegible] issue [illegible] if he is [illegible] case of [illegible]

DECISIVE TENNIS MATCH TONIGHT

The decisive match in the Old Colony Tennis League between the Arlington Heights Tennis [illegible] and the Lexington T[illegible] will be played this evening [illegible] Arlington Heights.

I will [illegible] between Cooper [illegible] Heights [illegible] Morse of [illegible]

This [illegible] urday but was [illegible] thunder [illegible] Heights [illegible] ee [illegible]

Last S[illegible] three [illegible]

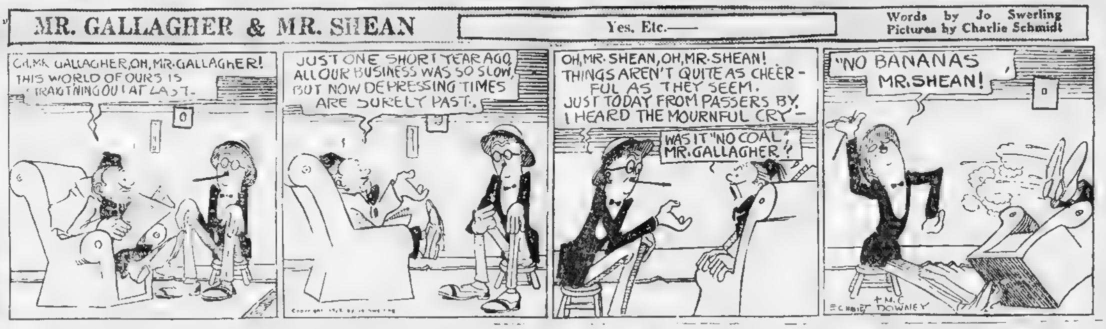

MR. GALLAGHER & MR. SHEAN
Yes, Etc.—
Words by Jo Swerling
Pictures by Charlie Schmidt
OH, MR. GALLAGHER, OH, MR. GALLAGHER! THIS WORLD OF OURS IS STRAIGHTNING OUT AT LAST.
JUST ONE SHORT YEAR AGO, ALL OUR BUSINESS WAS SO SLOW, BUT NOW DEPRESSING TIMES ARE SURELY PAST.
OH, MR. SHEAN, OH, MR. SHEAN! THINGS AREN'T QUITE AS CHEERFUL AS THEY SEEM. JUST TODAY FROM PASSERS BY, I HEARD THE MOURNFUL CRY—
WAS IT "NO COAL," MR. GALLAGHER?
"NO BANANAS MR. SHEAN!"
SCHMIDT + M.C. DOWNEY

Table of Runs

DAY'S HIGH—LOW SCORES

NATIONAL LEAGUE

High—St. Louis 8.

Low—Boston and New York 1.

	M	T	W	T	F	S	Tl
1—Boston	a9	1	—	—	—	—	10
New York	[illegible]8	1	—	—	—	—	9
Chicago	4	4	—	—	—	—	8
[illegible] Brooklyn	*	*	—	—	—	—	—
[illegible] Pittsburgh	*	*	—	—	—	—	—
6—Cincinnati	18	1	—	—	—	—	12
7—Philadelphia	1[illegible]	7	—	—	—	—	19
8—St. Louis	11	8	—	—	—	—	19
Totals	52	25	—	—	—	—	77

*Did not play. aTwo games.

AMERICAN LEAGUE

High—Washington 10

Low—Detroit 9

	M	T	W	T	F	S	Tl
9—Detroit	9	9	—	—	—	—	18
10—Chicago	2	*	—	—	—	—	2
11—New York	10	*	—	—	—	—	10
12—St. Louis	1	*	—	—	—	—	1
13—Boston	0	*	—	—	—	—	0
14—Cleveland	3	*	—	—	—	—	3
15—Wash	6	10	—	—	—	—	16
16—Philadelphia	4	*	—	—	—	—	4
Totals	35	19	—	—	—	—	54

*Did not play.

MALONE-BOGASH FIGHT SEPT. 7

The Suffolk A. A. [illegible] of [illegible] W[illegible] September [illegible] when Jock Malone, St. Paul, and Louis Bogash, Bridgeport, [illegible] in a return match.

Lou Bogash

Boxing followers have never been able to [illegible] Malone and Bogash were not [illegible] sensational clash at [illegible]

It has been [illegible] that the [illegible] weight was none too [illegible] ring [illegible]

RETAIL STORE IN LEAGUE TITLE GAME

Whites.	H. & D.
Lederman, s.s.	Glynn, r.f.
Miller, 2b.	McNichol, 2b.
Clancy, p.	Waldron, s.s.
Kilfoye, 1b.	MaCarthy, [illegible]
Billings, c.	Sagrino, l.f.
Smith, 3b.	Callahan, 1b.
Connors, l.f.	Baxter, c.f.
Brassil, r.f.	Rubeno, c.
Cobb, c.f.	Greene, p.

The championship of the Retail Store League will be decided this evening at Columbus Park, South Boston, in a game between the R. H. White Company [illegible] Houghton & Dutton.

Each team has won [illegible] games [illegible] battle for the pennant. A [illegible] a year ago [illegible] R. H. White won the play-off.

Both President George Callahan of the league, who is the Houghton & Dutton manager, and Joe [illegible] [illegible] manager, are confident that their teams will produce [illegible] great baseball in this game.

[illegible] Whites and Rubeno for Houghton & Dutton.

YALE VARSITY SHY OF FRESHMAN STARS

New Haven, Conn., Aug. 28.—Yale's football prospects will be hampered this fall when candidates are called out, as the varsity squad will be [illegible] material which was to have [illegible] from the freshman [illegible] from the office of the [illegible] secretary today.

[illegible] figured in first week of June just [illegible] were closing up the work of the freshman year.

ABBOT WORSTEDS BEAT FALL RIVER

Graniteville, Aug. 29.—Abbot Worsted defeated Fall River in a Massachusetts twilight league game at Abbot park 7 to 4. Fallon and Greenlade led with the stick. Dempsey drove out a triple with two on in the third inning.

Leading Batters of the Major Leagues

NATIONAL

	G.	AB	BH	Ave
Hornsby, St. L.	95	374	147	.393
Wheat, Bkln	77	281	106	.377
Bottomley, St. L.	114	451	169	.375
Fournier, Bkn.	99	386	139	.360
Traynor, Pitts	119	476	169	.355

AMERICAN

	G.	AB	BH	Ave
Ruth, N. Y.	118	401	161	.401
Heilmann, Det.	106	396	156	.394
Sewell, Cleve.	120	426	161	.378
Jamieson, Cleve.	119	508	184	.362
Speaker, Cleve.	117	458	166	.362

RACING TO-NIGHT
REVERE CYCLE TRACK
PILGRIM CUP RACE
45 Miles
Ganay — Wynedin — Carman
Krupkat Piscionne
ADMISSION 50 CENTS

L Street Stars Enter Boston Light Swim

Two L street Brownies sent in their entries today for the Boston American Distance swim, from Charlestown Bridge to Boston Light, to be held on September 9. Joseph Albertassi of the Pere Marquette Council, K. of C., and Arthur MacNeil have been undergoing a period of strenuous training at L street and declare themselves fit for the test of their lives.

Michael Wrenn

The condition of the water in Boston Harbor during the month of September does not change materially from the month of August. It is not until the latter part of September that the thermometer starts on its downward trend. Many swimmers fear the cold water, and for that reason steer shy of a harbor swim during September.

The brownies at L street begin to [illegible] October [illegible] at [illegible] therefore [illegible] when a dip is [illegible]

[illegible] of the air [illegible]

[illegible] Boston [illegible] Walter Paterson of Bridgeport [illegible] to a [illegible] when the American [illegible] the opportunity to swim in the race.

[illegible] fill out the swimming [illegible] send [illegible] John P. [illegible], Sporting Editor, Boston American, 80 Summer street.

Entries to Date in Light Swim

Percy Allen of the L Street Swimmers Club.

Frank (Podge) Murphy of Lowell.

Michael Wrenn of Lowell.

James J. Twohig of South Boston.

Arthur Ross, Ausonia Council, Boston.

Walter Paterson, Bridgeport, Conn.

Jacob Braff, of East Boston.

Thomas J. Kenney, Boys' Club of Boston.

Arthur MacNeil, L street Swimmers' Club.

Joseph Albertassi, Pere Marquette Council, K. of C.

M'TIGUE-SIKI BATTLE IN AIR

New York, Aug. 29.—Before leaving for Canada, where he expects to take part in a bout with Eugene Bros[illegible], [illegible] Mike McTigue, world's light heavyweight champion, declared that negotiations are on for a return fight with Battling Siki [illegible] whom McTigue [illegible] will take place [illegible] the champion said.

Mike McTigue

AMERICAN ASSOCIATION

St. Paul 5, Indianapolis 2

St. Paul 6, Indianapolis 5

Louisville 14, Minneapolis 4

Columbus 5, Kansas City 2

Kansas City 7, Columbus 2

Milwaukee 6, Toledo 3

STAR MOURNS FOR LOST RUTH HAT

It is a well known fact that all baseball players are superstitious and are only too ready to blame the loss of a favorite glove, cap or [illegible] to [illegible] Such a calamity has happened to a well known player of the [illegible] Hill A. C. [illegible] who has lost his favorite "Babe Ruth" cap while on a camping trip at North Pond, Milford, and is anxious to get it back.

Francis Terry

They Will Play Tonight

The twilight game between the Asparagus League outfit and the Old Timers' nine was postponed until this evening.

ENTRY BLANK

American Distance Swimming Championship

CHARLESTOWN BRIDGE TO BOSTON LIGHT

Under the Auspices of the

BOSTON AMERICAN

Name ....

Address ....

Organization ....

AGE .... REGISTRATION NUMBER ....

PILGRIM CUP BIKE CLASSIC AT BEACH

If the weather man behaves himself tonight cycle fans will throng to the Revere cycle track, where the Pilgrim Cup 45-mile motor-paced race will be staged.

Five [illegible] American [illegible] representing [illegible] Carman [illegible] Wynsdau [illegible] Krupkat [illegible] Dante Piscionne is the Italian representative.

Clarence Carman

An added feature will introduce W[illegible] amateur sprint champion of America, who will compete with C[illegible] Meyers of Providence, winner of the New England sprint championship, and Frankie Hughes of Arlington.

AMATEUR LEAGUE GAMES TONIGHT

INTERMEDIATES

Hancock vs. Victoria, Gibson Playground, Dorchester.

Parkway vs. St. Joseph's Catholic, Billings Field, West Roxbury.

St. Augustine Cadets vs. Samoset Indians, Cronin Field, Dorchester.

Shamrocks vs. Norcross, Columbus Park Playground, South Boston.

Vu[illegible] vs. Roxbor, Eustis Playground, Roxbury.

Savin Hill vs. Dorchester Orioles, McConnell Playground, Dorchester.

Hawthorne vs. Bretton, Rotch Playground, South End.

CONCORD JUNCTIONS BOOK TWO GAMES

Manager Robert McAuley of the Concord Junction Union Club team has booked two games for next week.

On Sept. 5 the Maynard Holy Name Club will be [illegible] on [illegible] Concord Junction playground, and on Sept. 7 [illegible] Chelsea American Legion team will be played.

Challenges from Amateurs and Semi-Pros

The Melrose Iroquois are without games for Saturday and Labor Day away from home. They have a few Saturday and Sunday dates in September. For games write to manager John Sullivan, 66 Willard Street, Malden, or telephone Malden 3078-W between 6 and 7.30 or after 9 p.m.

* * *

The Talbot Athletic Club, a fast nine, is eager to meet any [illegible] 17 year old nines in the State, away from home. Write Al Pecon, 511 Blue Hill avenue, or telephone Dorchester 5464-W.

* * *

The Warrior A. C. of Roxbury, champions of the 14-15 year old championship of the State, desire games for Sunday and Labor Day at or away from home. For information call Brookline 4677-R.

Leading Home Run Hitters of Season

Name	Club	No
Cy Williams,	Phil's	33
Ruth,	Yanks	34
[illegible] W[illegible],	Browns	28
[illegible],	Dodgers	17
H. Miller,	Cubs	[illegible]
E. Meusel,	Giants	16
[illegible],	Tigers	16
[illegible],	Athletics	16
Hornsby,	Cards	14
[illegible],	Cleveland	14
McManus,	Browns	14
[illegible],	Pirates	14
[illegible],	Braves	13
[illegible],	Cleveland	13
[illegible]	[illegible]	12
[illegible],	Athletics	11
[illegible]	[illegible]	11
Harris,	Red Sox	11
Friberg,	Cubs	11
Mokan,	Phils	10
Hargrave,	Reds	10
O'Farrel,	Cubs	10
Statz,	Cubs	10

YESTERDAY'S HOMERS

Tierney, [illegible] Goslin Senators	1
Day's Total	2

SEASON'S TOTAL

National League	466
American League	366
Total	832

JOE MANDELL TO BOX COWETTE

Considerable interest is being manifested over the outcome of the match between Joe Mandell and Eddie Cowett at Manchester, N. H., on Friday night. These boys are booked to clash in the feature bout of ten rounds. This is a sterling attraction and a large crowd will be on hand.

Joe Mandell

Mandell has been [illegible] since his victory over Newport Johnny Brown. His manager, Solly Snyder, received an offer from Lew Raymond of the Queensboro Club of New York for Mandell to box Jack Bernstein for the Junior lightweight title on Sept. 15.

Bad Weather Stops Game

Because of the unfavorable weather the twilight game between the [illegible] Baseball Club of Lexington and the St. Joseph's [illegible] Aid Society was called off.

READVILLE HAS BIG PROGRAM OF RACES

By GUS DALY

More than $20,000 will be distributed among the winners of the five events scheduled for [illegible] of [illegible] Readville.

The American Horse Breeder Futurity for [illegible] the [illegible] of [illegible] Massachusetts Stake [illegible] $10,000 [illegible] Horse Breeder Futurity for [illegible] of 1920 [illegible]. The [illegible] stake [illegible] $[illegible] and [illegible] for $1,000 are on the card.

[illegible] of Walter Cox's [illegible] is favored in the futurity for foals of 1921.

The Senator, with Lon McDonald [illegible] the [illegible] best in the Futurity for foals of 1920.

[illegible] Wellington should have a battle royal in the [illegible] for 2.07 pacers, while the 2.09 [illegible] very open affair with the biggest field of the day carded for the [illegible].

Yesterday's racing did not start until [illegible] o'clock on account of the condition of the track, but things moved along fast when they got under way. Rose Scott, with Tommy Murphy up, came through to win the 2.05 trot. Etheleda, one of Walter Cox's pets, showed a fine performance in the [illegible] Oaks and won [illegible] straight heats. Peal Benboe delivered in the 2.1[illegible] trot.

The other events were won by horses which have raced on the Bay State Circuit. Commodore Wilson accounted for the [illegible] and [illegible] proved best in the George [illegible] Leonard stake for [illegible] trotters.

MONUMENT ERECTED ON WADDELLS GRAVE

San Antonio, Tex., Aug. 29.—A monument of gray granite approximately [illegible] and standing more than six feet high was erected yesterday over the grave of George Edward (Rube) Waddell, famous baseball pitcher, who died here in 1914.

The monument was purchased by the National and Texas Leagues [illegible] cost [illegible] Waddell's grave [illegible] years [illegible] more than a faded wooden [illegible] on which the elements had virtually erased the name.

International League

AT BUFFALO

		R	H	E
Buffalo	3 0 0 0 3 1 1 1 x	8	12	2
Newark	0 0 0 0 0 0 0 0 0	0	3	0

Batteries—Reddy and Urban; Sherman and Greenae.

AT ROCHESTER

		R	H	E
Rochester	0 0 0 0 2 0 2 0 x	4	7	1
Baltimore	0 1 0 0 0 0 0 0 0	3	11	1

Batteries—Wisner and McAvoy; Frank, Ogden and Cobb.

AT SYRACUSE

		R	H	E
Syracuse	3 0 0 0 0 0 0 2 0 0 1	6	12	1
Reading	0 0 2 0 0 1 2 0 0 0 0	5	11	4

Batteries—Swartz, Jackson, Dubuc and Niebergall; Martin and Lunn.

The Fold Is Woven In—Why?

The fold in the ordinary collar, ironed, creases anew every time. That means unevenness, imperfect fit. In the VAN HEUSEN the fold is *woven permanently*. It need never be ironed in. This saves the VAN HEUSEN, laundered flat, the wear from constant ironing. It also gives a trim fit which makes it smarter looking than any other collar.

VAN REAL
A smart, cool summer VAN HEUSEN

50¢ VAN HEUSEN
the World's Smartest COLLAR

PHILLIPS-JONES CORPORATION 1225 BROADWAY, NEW YORK

GET A THRILL!
AUTO RACES
READVILLE
SATURDAY and LABOR DAY
2 P. M.

20 for 20

Your cigarette money can buy nothing better than Player's. The first puff proves it.

PLAYER'S NAVY CUT CIGARETTES

WILSON Special Round by Round Story Over Ringside Wire **BROADCAST BY RADIO** Megaphone Announcement from the American Office **GREB**

SPORTING BOSTON AMERICAN

MALONE AND BOGASH SHOULD PLEASE

Jack Malone and Lou Bogash, two of the world's leading middleweights, should furnish a stirring battle when they clash in a ten-round bout at the Suffolk A. A.'s show at the Arena on September 7. Malone is recognized as middleweight champion in many States

MARTY KILLILEA SAYS "WILSON"

Marty Killilea, one of the finest young men con[illegible]ed with the boxing game, figures that Johnny W[illegible]son's heavy body punches will defeat Harry Greb [illegible] New York on Friday night. Incidentally Marty was t[illegible] young man who piloted W[illegible]son to the world's [illegible]onship.

COACH FISHER OUTLINES PLANS FOR HARVARD FOOTBALL

GOOD YEAR FOR UNKNOWNS

By NICK FLATLEY

The young idea doesn't start to study for almost a month yet, but Bob Fisher, of the Harvard football team, is worrying assiduously, however that is, about the three Rs, and languages, and math, and everything.

Some of the athletes that the Crimson mentor needs on his next gridiron squad are conditioned. And they will have to get in mental as well as physical condition before they can help to beat Yale again.

Usually a few athletes more or less don't make any difference across the Charles, but this year it's different. Big Robert needs some stars for his eleven, and he'll have to manufacture them.

It looks," he explains, "as if we'd have a very fine line, but the backfield is doubtful."

Which means that the parade of Crimson backfield stars has passed on. New ones must be developed to replace the old. And that's quite a proposition, as any football coach will tell you.

Harvard will have last year's great forward defence and offence practically intact. But the backfield regulars have crashed into the line of life, as you might say, and they must be replaced.

"One star in the backfield," Coach Fisher declares, "will save any tough situation. The other players know where to look when things get away from them a bit. When everybody's in the air, though, disaster usually arrives."

This sounds like the usual early Fall stuff, but the director hasn't that idea at all. He has contracted the regular Harvard habit of picking heroes out of a hat, and undoubtedly feels that by the time November rolls along, all will be well at the Stadium. But he'd be a lot easier in mind if an Eddie Mahan or a Tacks Hardwick was somewhere in the offing.

Jack Hammond, who blazed forth as a fine back late last Fall, would be the type to build around, undoubtedly. But Jack has a couple of conditions hanging over him. He's a bright chap, and probably will pass them easily enough.

But it isn't a certainty, and he may not be able to crawl from under the shadow until the season is well along.

That's another of Coach Bob's troubles—the academic rules and regulations at Harvard.

Nothing will be rushed or pushed ahead. If a hero has to pass an exam to indulge in athletics, he has to wait his regular turn.

It would be just as easy to push back the tides as it would be to move the deans to relent and let a young man go throuh early for the sake of athletic Alma Mater.

Studies Come First at Harvard

The stars and regulars can shoot things ahead at other colleges, but not over the river in Cambridge. It isn't being done, though for the life of us we can't see where the harm would be. However, that's strictly up to the deans.

The Harvard curriculum is no cinch these days. A youth has to bone and plug to make the grade. The athlete has to d[illegible] it as well as the grind. The old days when the soft courses could be picked have gone forever.

Any boy, who can keep up in his studies and give enough time to one major branch of sport is a mighty bright citizen, according to the coach.

A chap, like George Owen, who goes in for all sports and still keeps his scholastic nose above water is nothing less than a wonder.

Herein rests the trouble with young Hammond. He played hockey and baseball, as well as football, and let a few things slide. In his regular courses he was at the front, but in a few of the extras that have to be assimilated, he was careless.

But the system has its rewards as well as drawbacks.

"I really believe," says the coach again, "that having to study and keep up in marks gives us a slight edge in mentality. We have smarter teams than the other fellows.

"A boy who rates a good student now just has to be brainy. He learns to think fast and properly. And he gets the habit of remembering what he's taught."

Crimson Teams the Brainiest

There's no doubt at all, as you football fans know, that some of Harvard's greatest victories in the past few years have been due solely to outthinking the other fellow.

Life for the coach of a Big Three college is pretty tough nowadays, anyhow. According to the agreement, no practice can start before college opens.

So the Crimson pigskin chasers will not be called out until September 17. Most of the colleges get down to business right after Labor Day.

This makes the early coaching a rush proposition, undoubtedly causes some mistakes in the selection of players, and puts a mighty sturdy proposition up to the team in its early games.

Harvard plays Holy Cross early in October, and the boys from Worcester, who have almost taken a victory out of the Stadium twice, will be several weeks ahead of Harvard in the matter of practice.

"I'm strong for that Holy Cross game," states Fisher. "The team from Worcester always plays clean, hard football. They give us a battle early that shows the players what they are up against.

"We have to rush things to get ready, but that's just the luck of it. The Worcester players have always shown themselves to be perfect gentlemen—hard and fast, but always clean. And they certainly do play football."

New Material in Demand

Though it's early yet to get down to plays and players and things like that, there will be several surprising changes in that Harvard team.

Percy Jenkins, a mighty fine end, will be brought into the backfield. He has the makings of a great ball carrier and he will be needed.

A couple of varsity quarterbacks, Lee and Spalding, will be on the job, but they're likely to have lots of competition from McGlone, the Exeter hero and former schoolboy star, who piloted the freshmen last Fall.

This young man is apparently one of those super athletes, and will get a lot of attention from the swarm of coaches.

All new material in fact, will get a very keen looking over. It looks like a good year for unknowns at Harvard.

COACH BOB FISHER

Readville Tomorrow

2-Year-Old Trot, Free-for-All Trot,
2:15 Pace, 2:03 Pace.
Trains Leave South Station:
[illegible] A. M., 11:44 A. M., 12:12 P. M., [illegible] P. M., 1:33 P. M. Daylight Saving Time.
RACING STARTS AT 2:15 P. M.

Rubber Game Tonight

The Concord Junction Union Club baseball team will play its rubber game with the Chelmsford town nine on the Concord Junction playground tonight.

STANDING OF CLUBS

NATIONAL LEAGUE

	W	L	Pc.		W	L	Pc.
N York	79	46	632	St Louis	60	63	488
Cincinnati	74	47	612	Brooklyn	57	63	[illegible]
Pittsburgh	72	48	600	Phila phia	40	80	[illegible]
Chicago	68	55	553	Boston	36	84	.300

YESTERDAY'S RESULTS

Cincinnati 4, Boston 1.
Chicago 4, New York 1
St Louis 8, Philadelphia 7.
Pittsburgh at Brooklyn—Not scheduled.

GAMES TODAY

Cincinnati at Boston.
St. Louis at Philadelphia.

AMERICAN LEAGUE

	W	L	Pc.		W	L	Pc.
N York	76	42	644	Washington	67	61	517
Cleveland	65	55	542	Chicago	66	63	466
Detroit	60	55	522	Phila phia	51	66	436
St. Louis	60	57	[illegible]	Boston	45	70	.391

YESTERDAY'S RESULTS

Washington 10, Detroit 9.
No other games played.

GAMES TODAY

No games scheduled

EASTERN LEAGUE

	W	L	Pc.		W	L	Pc.
Hartford	80	45	641	Bridgeport	58	67	.464
N Haven	79	47	.629	Albany	53	72	424
Worcester	64	60	516	Pittsfield	54	74	420
Springfield	63	63	500	Waterbury	52	76	.406

YESTERDAY'S RESULTS

Worcester 6, Pittsfield 4.
Bridgeport 4, Albany 3
New Haven 3, Waterbury 2
Springfield 7, Hartford 4

GAMES TODAY

Pittsfield at Worcester
Hartford at Springfield.
Bridgeport at Albany.
Waterbury at New Haven.

TWILIGHT LEAGUE

	W	L	Pc.		W	L	Pc.
No. Camb	19	1	950	Lawrence	8	10	444
St Andrew	12	4	750	Cornets	7	9	437
Everett	10	7	588	Medford	7	11	.388
Dilboy	10	9	526	Reading	5	11	312
Millstreams	7	7	.500	So. Boston	4	11	267
Malden	6	9	[illegible]	Dorchester	2	10	.167

YESTERDAY'S RESULTS

Everett 7, Millstreams 0
North Cambridge 7, Medford 6.
Dilboy 0, Malden 0.
Cornets 3, Lawrence 2

GAMES TONIGHT

Dorchester B. B. C. at South Boston.
Lawrence at Reading
Malden at Medford.
St. Andrew's A. A. at Everett.
North Cambridge vs. Cornet All-Stars at Lynn.

FITCHBURG WINS CENTRAL PENNANT

Fitchburg, Aug 29—The Fitchburg Semi-Pros won the pennant in the Central Massachusetts Twilight League. The team has won twenty-nine league games and lost ten, with a percentage of .744. It is the first team in several years in the history of baseball in Fitchburg to win a pennant and the local fans are jubilant.

Fitchburg has one more league game when it plays at Woonsocket Sunday, and hopes are entertained for a series of games with the winners of the Boston Twilight League at the close of the season.

An effort will be made to secure Al Davidson, the Graniteville ace, for these games.

GENARO WINNER OVER WOLGAST ON POINTS

By JACK CONWAY

Frankie Genaro, world's greatest flyweight boxer, conquered Bobby Wolgast, Philadelphia bantamweight, in their ten round bout at the Commercial A. C.'s show at Mechanics Building.

Frankie Genaro.

The 110-pound Italian ring marvel will do as much for the illustrious Pancho Villa any time the colorful Filipino cares to risk his world's flyweight title in a decision bout.

Genaro soaked Wolgast as hard as the coal barons do the dear old public.

Wolgast, a very good club fighter, kept ripping and tearing from bell to bell only to bump against left hooks and jabs and right hand smashes which scored to the head and body.

Genaro, as cool as one of those Arctic icebergs the authors of stories of adventure like to write about, never made a false move.

He walloped the Quaker City youth when and about where he pleased. The little Italian stepped in and out without being jarred a great deal by the ponderous punches which Wolgast kept shooting through the ozone.

* * *

The bout proved a perfect victory for the dope. This writer told the fans that Genaro's amazing boxing class and ring generalship would enable him to outpoint Wolgast whom we termed a pleasing "club fighter."

* * *

Genaro battled as we expected he would, while Wolgast came up to expectations. He proved he can take a punch and still keep going forward. It is easy to see how he [illegible]

RESULT WAS DECIDED JOLT TO "IN BAG" BOYS.

The result was a decided jolt to the "in the bag" boys. There was a rumor before the tussle started that the tussle was "in" for Wolgast. This proved the bunk and was apparently merely the bait of some of the gamblers to stir up a little betting interest in the contest.

Since this writer has been naming the selections of ring contests, we have succeeded in virtually forcing the bookmakers out of business. It is almost impossible to get the fans to bet against our selection. So now and then stories of bouts being "in the bag" are circulated in an effort to get some betters with crooked hearts and minds to separate themselves from real money.

GENARO HAD EVERY ROUND BUT THE SIXTH.

But back to the Genaro-Wolgast bout. Genaro had every round but the sixth, which was even.

Although defeated, Wolgast won a flock of friends by his aggressive tactics. [illegible] to top an all-star show if pitted against some rough tough youth.

Wolgast was obliged to take off three pounds on the day of the bout in order to get within striking distance of Genaro's weight. As it was probably he had about eight pounds on Genaro.

MICKEY LANDERS BEATS CORBETT IN SEMI-FINAL

Mickey Landers, former amateur champion, won over Willie Corbett, of Harvard, in the semi-final of ten rounds. It was a slow, uninteresting contest. Landers had the margin all the way.

Eddie Williams, of East Boston, won over Freddy Williams, of Dorchester, in eight sessions. He scored a knockdown in the sixth frame. It was a close fight. The knockdown gave the decision to Eddie Williams. It was one of those contests which would have been a draw in the old days.

Jack Dillon, of Woburn, won a close decision over Bob Conlon, of Charlestown, in another eight round mill.

JIMMY WALSH AS REFEREE HANDLED AFFAIRS WELL.

Jimmy Walsh refereed the Genaro-Wolgast bout and, as usual, handled affairs well.

* * *

Kid Goodman was the third man in the ring in the other bouts.

* * *

Judges McDermott and Glacken called all the bouts without a miss.

* * *

More than 7,000 fans attended the show.

* * *

That's what made Colonel Bob McKirdy smile.

* * *

Red Chapman and Andy Chaney will clash at the next show of the Commercial Club which will be staged at Mechanics Building on September 12.

FIVE BATTLES ON TWI CARD FOR TONIGHT

Twilight League ba[illegible] want for a place to go this evening as there are five games slated in South Boston, Medford, Lynn, Everett and Reading.

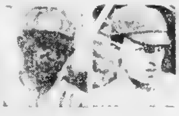

Connie Murphy Jim McMahon

Malden meets Medford at the Medford High School grounds on Fulton street and Connie Murphy [illegible] Malden, is [illegible] to take this game.

In South Boston [illegible] A Stars [illegible] South Boston Jim McMahon [illegible] for the Peninsula [illegible] stars while Tucker will work the invading nine.

The Cantabs will go to the Little River grounds, Lynn, where they meet the Cornet All Stars. The out of town boys have always made things merry for the Cambridge [illegible]

Sonny Foley

In the other games Lawrence pays a visit to the Reading T[illegible] at Reading Park while the St. Andrew's A. A. journey to Everett.

Twilight League Batting Orders for Today

AT MEDFORD

MALDEN	MEDFORD
Doyle, 3b.	Barrett, r.f.
Hamilton, 2b.	Donellan, 2b.
McCarthy, l.f.	Turrell, l.f.
Murphy, 1b.	Bond, c.
Hayes, s.s.	Fahey, 3b.
Pulsifer, r.f.	Blowers, c.f.
Glennon, c.f.	Crowe, 1b.
Whooley, c.	Nelson, s.s.
Quinn, Shea or Mallaney, p.	Prior, Duplin or Mathews, p.

AT C. J. LEE PLAYGROUNDS SOUTH BOSTON

DORCHESTER	SO. BOSTON
Day, l.f.	Todd, r.f.
Westrop, 3b.	Galvin, c.
Robbins, s.s.	Bracken, 2b.
Crook, c.	Danick, c.f.
Mathreaun, r.f.	Welsh, r.f.
Woodman, c.f.	Plauss, 3b.
Stone, 1b.	Jackson, c.f.
Longstrom, 2b.	McMahon, 1b.
Tucker or Ryan, p.	Shanahan, Casse or McMahon, p.

AT READING

LAWRENCE	READING
Sullivan, c.f.	Freeman, l.f.
Caswell, r.f.	Wright, s.s.
Duncan, c.	Talbot, c.f.
Sweentour, 3b.	Chapman, c.
Bradbury, 1b.	Twombley, r.f.
Duval, 2b.	Mitchell, 3b.
Kennedy, s.s.	Doucette, 2b.
Barcroft, l.f.	Kelly, 1b.
Spaulding or Hewitt, p.	Fitzgerald, Hughes or Richards, p.

AT EVERETT HIGH SCHOOL GROUNDS, EVERETT

ST. ANDREWS	EVERETT CITY
Horan, c.f.	Hunt, l.f.
Doherty, 1b.	Saunders, s.s.
Dooley, 3b.	McElaney, r.f.
Powers, r.f.	Leary, 1b.
Delong, 2b.	Conley, 3b.
Lee, l.f.	Courtney, 2b.
Faulkner, s.s.	Porter, c.f.
Murphy or Brooks, c.	Foley, c.
Shea, King or Askins, p.	Morgan, Polt or F. Hunt, p.

AT LITTLE RIVER, LYNN

N. CAMBRIDGE	CORNETS
Gautreau, 2b.	Walsh, s.s.
Foley, 3b.	McGaffee, l.f.
O'Connor, 1b.	Callahan, c.
Cole, s.s.	McDonald, 1b.
Sullivan, c.	Robinson, r.f.
Cleary, r.f.	Hevey, 3b.
White, c.f.	Merritt, 2b.
Quinn, l.f.	Roche, c.f.
Gill, Gaw, McCrehan or Fitzgerald, p.	Clements, McDonald or Hart, p.

BABE HITS HOMER INTO TORONTO BAY

Toronto, Aug. 29—Babe Ruth smashed the ball over the right centre fence into Toronto Bay for a home run at his first time at bat in an exhibition game between the Yankees and Toronto. It was one of the longest ever made at the Toronto ball grounds. Doyle pitched for Toronto. In the following three times at bat Babe walked once, was struck out by Summers and reached first on a fielder's choice. Toronto won, 8 to 3.

TODAY'S SCORE CARD

BRAVES FIELD
Aug. 29, 1923.

No. (Fill in)	BRAVES	AB	BH	BA
....	Felix, lf...	357	99	.277
....	Nixon, cf...	206	54	.262
....	S'thw'th, rf	474	153	.323
....	McInnis, 1b	468	145	.310
....	Boeckel, 3b.	440	133	302
....	Ford, 2b...	310	79	.255
....	Smith, ss..	274	61	.234
....	O'Neil, c...	245	54	.220
....	Gen'wich, p	54	15	.278
	Team Average	4100	1112	.271

No. (Fill in)	REDS	AB	BH	BA
....	Burns, rf	484	127	262
....	Daubert, 1b	413	119	288
....	Bohne, 2b..	464	116	250
....	Roush, cf..	462	163	.353
....	Duncan, lf.	444	143	.322
....	Hargrave, c	292	100	.342
....	Pinelli, 3b..	297	83	.279
....	Caveney, ss	399	125	.313
....	Benton, p..	60	18	.300
	Team Average	4145	1173	.283

HOW THE CLUBS WILL STAND TONIGHT

	WIN.	LOSE.		WIN.	LOSE.
Braves	.306	.297	Reds	.615	.605

Stevens Is Harvard's Varsity Coach

Captain B. M. Henry of the Harvard varsity crew and John Richardson, chairman of the Harvard advisory rowing committee, in a signed statement announce the appointment of Edward A. Stevens of Portland, Ore., as coach of the Harvard varsity crew, subject to the formal approval of the Harvard athletic committee.

Capt. B M Henry

Stevens will be assisted by Samuel Shaw, also of Portland, Ore., who it is expected, will devote the greater part of his time to the freshman crew.

Stevens is a former Cornell oarsman. He rowed under the late Coach Courtney in 1908 and 1909 and was an assistant at Cornell under Coach Courtney in 1911.

Shaw was captain and No. 6 on Washington's famous winning crew last year.

The Washington style of rowing has been patterned largely on the Courtney stroke. In [illegible] essentials [illegible] two [illegible] are [illegible] similar [illegible] believed that under the direction of Coach Stevens [illegible] will [illegible] Harvard.

COMES WITH BACKING OF MANY OARSMEN.

Stevens will come to Harvard with the enthusiastic backing of many oarsmen on the Pacific coast. For the past eight years he has rowed [illegible] Club. He was captain of the club [illegible]

[illegible] member of the Navy Olympic championship crew have rowed under Stevens at the Portland Boat Club.

HELPED TO START SPORT AT REED COLLEGE, PORTLAND.

Stevens also helped to organize rowing at Reed College, Portland, and comes with the strongest recommendation as to ability, tact and character from President Scholz of that college.

* * *

"We rowed with Stevens and went over the situation with him thoroughly at Portland early this month. We believe him to be the right man to undertake the work," says the announcement.

Manager Killefer of Cubs Gets Suspension

New York, Aug. 29.—William Killefer, manager of the Cubs, was informed of his indefinite suspension by John A. Heydler, president of the National League.

Umpire Pfirman reported that Killefer used abusive language after Pfirman had given a decision against Chicago Monday.

Although under suspension, Killefer directed the Chicago team from a box near the visiting dugout.

Coach Oscar Dugey had charge of the club on the field.

YALE FRESHMEN BANNED FOR RIOT

New Haven, Ct., Aug. 29—Not only the football but the baseball, rowing, track and other athletic teams of Yale will be affected by the faculty order prohibiting from college activities all undergraduates who took part in the freshman riot last June.

Of the freshmen eleven only Potts and Bingham are eligible to join the varsity this Fall.

The freshman baseball nine, coached by "Smoky Joe" Wood, was the strongest developed at Yale in generations, and its ranks will be shattered to some extent by the faculty orders.

CATHOLIC CLUB WILL HOLD A FIELD DAY

Plans have been completed for the annual field day of the Catholic Club of Lexington, to be held all day Labor Day, on the Lexington playground.

The program will open about noon, and from 1 to 3 o'clock in the afternoon children's sports and games will [illegible]. A baseball game between St. Bridget's Boys' Club nine of Lexington and the St. Anne's outfit of Readville will be played at 2:30 p. m.

Then following the baseball game, the committee in charge plans for a [illegible] soccer game, this being the first time that this sport has ever been played in Lexington.

LAWRENCE IN A TIE WITH THE CORNETS

Lawrence, Aug. 29.—In an exciting game played at O'Sullivan Park, the Cornets and Independents tied at two runs each in a six inning contest.

The game proved a pitchers' battle between Spaulding of the local team and C[illegible] of Lynn. An error by L[illegible] in the third inning [illegible] chances of victory.

A sensational play happened in the sixth inning. Hevey was on second when Merritt knocked a safety to left. Barcroft caught it on the bound and threw it to Duncan who [illegible] at the plate, much to the discomfort of the Lynn crew.

MANSFIELD POST TO HOLD A FIELD DAY

Two big features of the third annual field day of the James J. Mansfield Post [illegible] American Legion, of Concord [illegible]

The Concord [illegible] the Maynard town nine at 10:30 a. m., and at 3:30 p. m. the rubber game with the Lexington town team will be [illegible]

Selections for the Saratoga Races

RACING FORM CONSENSUS

1—King's Ransom, Apology, Neptune.
2—Fair Phantom, Goshawk, Last Straw.
3—Dry Moon, June Grass, Costigan.
4—My Play, Miss Cerina, Polly Ann.
5—D[illegible], [illegible], [illegible]
6—Defiant, Forest Flower, Anticipation.

OPEN ALL DAY LABOR DAY, SEPT. 3

Suit to Order—blue, grey, and brown; clear finished worsted; 14 to 16-oz. weight. No extra charge if you are as big as a whale. Suit to order $15.00

AUGUST	~~13~~	~~14~~	~~15~~	~~16~~	~~17~~	~~18~~
	~~20~~	~~21~~	~~22~~	~~23~~	~~24~~	~~25~~
	27	28	29	30	31	
SEPT.						1
	3					

Until Labor Day I am offering a range of staple Worsteds, blue, grey, and brown, clear finish merchandise, 14 to 16 ounces in weight, absolutely all wool. Suit to order $15.00

There is so much value to this proposition that anyone in the city proper notifying me of his inability to call will bring my man to his door with samples and a tape measure to take his order.

No matter what your shape, or how large you may be, suit to order $15.00

A two-cent stamp will bring samples and system of self-measurement to any part of the world reached by this newspaper. Suit to order $15.00

Last Winter Overcoats—These are good style garments, but carried over from last year. I am not sending these by mail. You can call, and, if we can fit you, price to be........ $8.00

Uncalled for Suits as low as $8.00
Uncalled for Pants as low as $1.75

MITCHELL The Tailor 279 Washington St.
Opp. Water Street Open Evenings
My Providence Store
68 Dorrance St.

Railroads and Steels Strong in Fairly Active and Firm New York Mart

FORBES' VIEWS ON FINANCE

—By B. C. Forbes—

What a [illegible] of opportun[illegible] the men of today were born into! Think of a [illegible] which has [illegible] made in [illegible].

John D. Rockefeller did not [illegible] when he said to me some time ago that there were ten [illegible] every one opportunity [illegible] easily [illegible].

* * *

More fortunes have been made [illegible] in one of [illegible].

[illegible] dustry has not only [illegible] commonly called [illegible] than in the world [illegible] a [illegible] several hundred millionaires [illegible] a veritable Aladdin's lamp. Not [illegible] fortunes [illegible] have been made [illegible] supplying [illegible] by the new industry—tires, electric batteries, lighting systems, speedometers, etc., etc.

* * *

Another crop of millionaires has been raised during recent years in the motion picture industry. And all indications are [illegible] far more millionaires in the future than it has in the past.

* * *

The electric industry was in existence twenty years ago, but its enormous development has occurred since then. It too has landed quite a number of brainy men in millionairedom. And it is still only in its infancy.

* * *

Chain stores are another product of the first quarter of the twentieth century. Look at the number of men who have become wealthy from these stores, men such as the Woolworth Brothers, [illegible] Crory, Penney, [illegible] Jones [illegible] las, etc.

* * *

Daniel C. Jackling opened up a new road to wealth when he hit upon a process for developing [illegible] Copper. Since then quite a few large fortunes have been derived from the porphyry mines formerly unworkable because of the low content of their ore.

* * *

The mail order business as we know it today is quite young. Although we think of only two or three of the most colossal mail order houses when we think of the mail order business, the fact is that hundreds and hundreds of fortunes [illegible] and [illegible] not devoted exclusively to this line of endeavor.

* * *

New chemical processes have given birth to many fortunes within the last twenty years. Here also the field has probably only [illegible] to be filled.

* * *

Gillette struck [illegible] when he brought out his safety razor.

* * *

It is hard to think of breakfast foods as [illegible] a comparatively new industry. Yet they do [illegible] of us who have reached [illegible] know nothing in our childhood [illegible] or shredded wheat or [illegible] or any other of the 57 [illegible] varieties of breakfast [illegible].

* * *

The [illegible] century was not [illegible] with phonographs when it was [illegible]. Phonographs have yielded fortunes [illegible] as well as music during the last two decades.

* * *

Although there is now a radio in almost every second home, radio sets were [illegible] a few years ago. There [illegible] fortunes are certain to be developed in coming years.

* * *

Since the Wright brothers demonstrated that flying was possible, a great amount of talent has been devoted to inventing all sorts and conditions of flying machines. So far the world has [illegible] aircraft king, but it is almost certain that some [illegible] will arise a Henry Ford of the air. The time is surely coming when flying machines will be as common as automobiles are now.

Even in such a field as "comic strips," quite a few bright "knights of the pencil" have sprung into fame and earned sizable fortunes during the last ten years.

* * *

In short, there have been unnumbered opportunities for those who have had talent enough to see and seize them. It has been well said that mediocre men don't see opportunities, that able men seize opportunities, and that the ablest men make opportunities.

* * *

If those of us who have not been able to take advantage of our opportunities would cease to find fault with [illegible] and [illegible] attention to the faults of ourselves, perhaps we would make greater headway.

Copyright, 1923, by B. C. Forbes.

GEN. ELECTRIC UP NEARLY 4 POINTS

[illegible] was strong in a fairly active New York stock market today. General Electric was up [illegible] 4 points.

[illegible] prices were [illegible] of the [illegible] that [illegible].

[illegible] can Agricultural Chemical preferred [illegible] were active and firm.

[illegible] responsible for the [illegible] movement which [illegible] embraced a wide variety of shares. Rails were [illegible] demand. Pittsburg & West Virginia, Texas & Pacific and Great Northern preferred each advanced [illegible]. Steels, equipments, chemicals, coppers and sugars also showed moderate strength.

For[illegible] exchanges were irregular, French francs dropping 5 points to [illegible] cents and German marks selling at 13 cents a million or one cent above the extreme low.

[illegible] of 1,025,741 for the week ending Aug. 18, the highest ever reached in [illegible], formed the basis for a brisk demonstration [illegible] the whole [illegible] New York Central, Union Pacific, Baltimore & Ohio and other representative issues went into new high ground on the current move[illegible].

Industrials also were stimulated by [illegible] evidence of [illegible] for the Sum[illegible] [illegible] in business activities had been overestimated. Steel common was the leader of this section of the market, selling at [illegible], the equivalent of a new high on the recovery [illegible] on the 1¼ [illegible] dividend [illegible] at the [illegible].

Boston market was firm. Ventura 11¾, Swift Inter 20, off ¼, [illegible] Apex 3½, Am Tel 124½, up ⅛, [illegible] Shoe 36½, off [illegible].

On the Boston Curb most active issues were Eureka Croesus unchanged at 7, Paymaster, off 1 at [illegible], and Verde Central, off ⅛ at 4½.

Wall St. Gossip

TENNESSEE Electric Power Company gross earnings for July were $714,590 as compared with $624,[illegible] last [illegible].

PURE OIL will acquire from Humphreys [illegible] outstanding stock of the company but also [illegible] shares of Pure Oil common now in Humphreys Oil treasury.

FAILURE of negotiations between [illegible] Consolidated Oil Corporation and [illegible] Corporation [illegible].

BROKERS are expecting an active market if some satisfactory agreement is reached in the anthracite situation.

GREAT Northern's net operating income for first seven months and [illegible] annual rate of [illegible] on stock against 2.4 on same basis for first six months.

BALTIMORE & Ohio net operating income for first seven months indicates annual rate of [illegible] per cent on common against [illegible] on same basis for first six months.

CUBAN AMERICAN Sugar is talked of in speculative circles to go on $4 basis at next meeting of board.

DELIVERIES of steel by Steel Corporation in third quarter will be [illegible] higher price basis than in second quarter.

PRACTICALLY all steel companies expect to make a good showing for first two months of current quarter.

REPORTS are current that Owens [illegible] to [illegible] Hartford Empire Company of Hartford [illegible] and Corning Glass Works.

THERE will be no extra cash dividend [illegible] stock dividend [illegible] of shares by F. W. Woolworth Company this year, according to President Parson.

WOOLWORTH'S business continues good, sales in the first seven months aggregating $15,703,862, a gain of $12,932,244 over the same period of last year.

NEW York Central net operating income for first seven months indicates annual rate of 20.8 per cent [illegible] 22.1 on same basis for first six months.

PERE Marquette net operating income for first seven months indicated annual rate of 10.3 per cent on common against 12 on same basis for first six months.

GRAIN PRICES OFF IN CHICAGO MARKET

Chicago, Aug. 29.—Grain prices suffered another slump here today. Wheat was ¼ to ⅜ lower. There was resumption of fairly general selling, while demand was mixed and lacking in urgency. Larger cables offset the strength in New York securities and apparently encouraged European political outlook. Prices here were: Wheat—September, 100¼ to 100; December 104¼ to 104½; May 110½ to 110¼. Corn—September 81 to 81⅝; December 66⅞; May 67 to 66¾. Oats—September 38¾; December 39 to 38⅞; May 41½ to 41⅝.

Government Withdrawal

Government will withdraw $5,270,000 from member banks in N. Y. district Thursday.

Dividend Declarations

WAMSUTTA MILLS declared quarterly dividend of 1½ per cent, payable Sept. 15, stock of record Aug. 25.

GREENFIELD TAP & DIE CORP. declared quarterly $2 preferred dividend, payable Oct. 1, stock of record Sept. 14.

ANACONDA COPPER CO. declared quarterly 75 cents dividend, payable Oct. 22, stock of record Oct. 15.

ALLIED CHEMICAL & DYE CO. declared quarterly 1¾ per cent preferred dividend, payable Oct. 1, stock of record Sept. 11.

UNITED CIGAR STORES CO. declared quarterly dividend of 3 per cent on the common, payable November 1, stock of record October 1d.

COMPUTING-TABULATING-RECORDING CO. declared quarterly $1.50 dividend, payable Oct. 10, stock of record of Sept. 24.

SPICER MANUFACTURING CO. declared quarterly $2 dividend on preferred, payable Oct. 1, stock of record Sept. 21.

AMERICAN CAN CO. declared quarterly 1¾ per cent preferred dividend, payable Oct. 1, stock of record Sept. 14.

PIERCE-ARROW MOTOR CAR declared quarterly $2 prior preferred dividend, payable Oct. 1, stock of record Sept. 15.

NEW YORK STOCKS

Best Comparative Daily Table Published in New England

1923 High	1923 Low	Stock and Div. Rate in $	Open	High	Low	Latest	Prev. Close
14⅞	6	Ajax Rubber	7⅛	7¼	7⅛	7¼	8⅛
80	59¾	Allied Chem & Dye	67	68½	67	68½	7[illegible]
[illegible]	37⅝	Allis-Chalmers (4)	43½	43½	43½	43½	43½
34⅞	10⅛	Am Agr Chem	16½	17½	16½	17½	16⅞
68⅞	29	Am Agr Chem pf	[illegible]	41	[illegible]	40½	[illegible]
45½	[illegible]	Am Beet Sugar	[illegible]	[illegible]	[illegible]	33	[illegible]
[illegible]	29⅛	Am Bosch Magneto	36½	37	36½	35½	36½
106	73⅞	Am Can (6)	91⅛	99⅛	[illegible]	[illegible]	[illegible]
[illegible]	149½	Am Car & Fdy (12)	[illegible]	[illegible]	[illegible]	[illegible]	[illegible]
11	5⅜	Am Chicle	[illegible]	[illegible]	[illegible]	[illegible]	[illegible]
[illegible]	7⅝	Am Cotton Oil	[illegible]	7½	[illegible]	7½	6⅞
[illegible]	10	Am Cotton Oil pf	[illegible]	[illegible]	20½	[illegible]	20
[illegible]	[illegible]	Am H & L pf	[illegible]	[illegible]	44½	44⅛	43½
[illegible]	[illegible]	Am Ice	[illegible]	[illegible]	96	96	96¼
[illegible]	16⅛	Am International	[illegible]	20½	[illegible]	20½	19
[illegible]	[illegible]	Am Linseed pf	40	40	40	40	40
74⅜	[illegible]	Am Loco new (6)	[illegible]	74½	[illegible]	74⅛	74
55⅞	40¾	Am Metal (3)	[illegible]	[illegible]	[illegible]	[illegible]	43
[illegible]	76	Am Radiator (4)	[illegible]	[illegible]	[illegible]	[illegible]	[illegible]
[illegible]	10½	Am Ship & Com	[illegible]	[illegible]	[illegible]	[illegible]	[illegible]
69½	[illegible]	Am Smelt & R (5)	60⅛	60⅛	60⅛	60⅛	60⅛
40⅞	31⅝	Am Steel Fdrs (3)	[illegible]	[illegible]	[illegible]	[illegible]	[illegible]
85	57	Am Sugar Ref	[illegible]	[illegible]	[illegible]	[illegible]	56
125½	119½	Am Tel & Tel (9)	124⅛	[illegible]	[illegible]	[illegible]	[illegible]
159⅜	140	Am Tob (12)	145	145	145	145	144¾
105⅞	101	Am Tob pf (6)	[illegible]	[illegible]	[illegible]	[illegible]	102¾
[illegible]	27½	Am Water Works	37	[illegible]	37	[illegible]	37
[illegible]	49½	Am WW part pf (5)	59½	61	59½	61	59⅛
109⅝	80½	Am Woolen (7)	[illegible]	[illegible]	[illegible]	[illegible]	[illegible]
111⅞	[illegible]	Am Woolen pf (7)	102½	102½	102⅜	102⅜	104
[illegible]	[illegible]	Ann Arbor	[illegible]	[illegible]	[illegible]	[illegible]	[illegible]
105⅛	94¼	Atch T & S F (6)	[illegible]	[illegible]	[illegible]	[illegible]	[illegible]
127	109	Atlantic Coast Line (7)	112	112	[illegible]	[illegible]	[illegible]
34	[illegible]	Atlantic Gulf & W I	[illegible]	6⅛	[illegible]	[illegible]	14⅛
[illegible]	[illegible]	Auto Knitter H (3)	21⅛	[illegible]	21⅛	[illegible]	[illegible]
144⅝	110⅛	Baldwin Loco (7)	[illegible]	[illegible]	[illegible]	[illegible]	[illegible]
54⅝	40⅛	Balt & Ohio	[illegible]	[illegible]	[illegible]	[illegible]	[illegible]
60	[illegible]	Balt & Ohio pf (4)	[illegible]	[illegible]	[illegible]	[illegible]	[illegible]
[illegible]	[illegible]	[illegible]	[illegible]	[illegible]	[illegible]	[illegible]	[illegible]
117½	105	Illinois Central (7)	106½	106½	106½	106½	106½
43⅜	27	Inspiration Con (2)	29½	29⅝	29½	29½	29⅛
44	31	Int Cement (4)	37	37	[illegible]	37	37
27⅝	19⅜	Int Comb Eng (2)	23⅝	[illegible]	[illegible]	23⅞	[illegible]
88½	71	Int Harv new (5)	74½	[illegible]	[illegible]	74½	73⅝
47	18⅝	Int Mer Marine pf	[illegible]	[illegible]	[illegible]	[illegible]	[illegible]
16¼	11⅛	Int Nickel	[illegible]	13½	13	13½	[illegible]
19	9	Invincible Oil	[illegible]	[illegible]	[illegible]	[illegible]	[illegible]
22⅝	9½	Interboro Rap Tr	14	[illegible]	14	14	[illegible]
41½	[illegible]	Intertype Corp (1)	[illegible]	[illegible]	[illegible]	[illegible]	33
58¼	32⅝	Iron Products	44⅝	44⅝	[illegible]	44⅝	44⅞
[illegible]	17½	Jewel Tea	18½	[illegible]	18½	18½	[illegible]
63¾	50	Jones Bros Tea (4)	57½	57½	57½	57½	[illegible]
24⅞	[illegible]	Kansas City South	17⅝	[illegible]	17⅝	17¼	[illegible]
40⅞	[illegible]	Kayser & Co	38¼	38¼	37	37	38¼

1923 High	1923 Low	Stock and Div. Rate in $	Open	High	Low	Latest	Prev. Close
[illegible]	[illegible]	Kelly Springfield	[illegible]	[illegible]	[illegible]	[illegible]	[illegible]
[illegible]	[illegible]	Kennecott	[illegible]	[illegible]	[illegible]	[illegible]	[illegible]
[illegible]	[illegible]	Keystone Tire Rub	[illegible]	[illegible]	[illegible]	[illegible]	[illegible]
[illegible]	[illegible]	[illegible]	[illegible]	[illegible]	[illegible]	[illegible]	[illegible]
34⅝	23¼	Wabash pf A	29¼	[illegible]	[illegible]	[illegible]	27¾
11	9	Western Maryland	10¼	10¼	10⅛	10¼	11
26⅝	17	Western Md 2d pf	19¼	[illegible]	[illegible]	19¼	19
20¼	15	Western Pacific	17	17	17	17	16¾
119⅜	101¼	Western Un Tel (7)	108¾	108¾	108¾	108¾	108¾
67⅝	52	West E & M (4)	58½	60	[illegible]	[illegible]	[illegible]
10⅝	6⅞	Wheeling & L E	7	7	7	7	[illegible]
19	11½	Wheeling & L E pf	13½	13½	13½	13½	13
59⅝	4½	White Motors (4)	51½	[illegible]	[illegible]	[illegible]	51½
14	5⅝	Wickwire Spencer S	6¾	7¼	[illegible]	7⅛	7⅛
[illegible]	5	Willys-Overland	6¾	7	[illegible]	6¾	7
[illegible]	42½	Willys Overland pf	67	67	67	67	[illegible]
[illegible]	199⅜	Woolworth (8)	249¼	249¼	247¼	248	254
[illegible]	63⅛	Youngstown S T (5)	66½	66½	[illegible]	[illegible]	66⅞

*Ex dividend.

New York Curb

By Cosmopolitan News Service

Latest prices on the New York Curb were:

Creole Syndicate	2⅝
Durant Motors	41¼
Glenrock Oil	6[illegible]
Gulf Oil	49⅛
Magnolia Petroleum	129
Mexican Oil	[illegible]
Prairie Pipe Line	101¾
Radio Corp of America	3¼
Royal Canadian	3¼
Southern States Oil	12½
[illegible]	[illegible]
Standard Oil of Kentucky	86[illegible]
Standard Oil of N Y new	39
Tonopah Extension	2 1-16
Vacuum Oil	45⅞

Boston Curb

Boston curb quotations [illegible]:

Boston Montana Corp	13c
Crystal	due
Eureka	7
Croesus Paymaster	18
Verde Central	4½
Verde Mines	[illegible]

RUBBER PLANTS ARE CLOSED BY DULLNESS

Scarcity of orders will close wire and shoe divisions of National India Rubber Co. at Bristol, R. I., United States Rubber subsidiary, Friday. Shoe division will reopen Sept. 5 and wire division Sept. 17.

Canadian Banks

Absorption of Bank of Hamilton by Canadian Bank of Commerce reduces the number of chartered banks in Canada to 16.

BOSTON & MAINE JULY GROSS UP

Boston & Maine in report just issued shows increase in gross for July of $883,013 as compared with July of last year. Comparative figures follow:

	1923	1922	Chg
July gross	$7,307,647	$6,[illegible]	+$[illegible]
Net op inc	[illegible]	[illegible]	[illegible]
Sur aft chgs	[illegible]	[illegible]	[illegible]
7 mos gross	50,284,377	41,[illegible]	[illegible]
Net op inc	[illegible]	[illegible]	[illegible]
Sur aft chgs	[illegible]	[illegible]	[illegible]

AMERICAN AGGIE OUT OF RED INK

American Agricultural Chemical Co. has issued its report for year ended June 30 last. Report shows a net profit after fixed charges of $501,481. This is equivalent to $1.76 a share earned on $28,45[illegible],200 preferred stock and compares with a net loss of $1,124,9[illegible] on previous year.

Points in Tuesday's Market

Total sales—New York, 691,500 shares; **Boston**, 9,492 shares.

Most active issue in New York—Baldwin Locomotive, [illegible] shares.

Most active issue in Boston—Ventura Oil, 1,111 shares.

Monday's sales—New York, 585,400 shares; **Boston**, 7,1[illegible] shares.

Year ago—New York, 834,000 shares; **Boston**, 14,710 shares.

Total sales—January 1, 1923, to date—New York, 161,2[illegible],600 shares.

Total sales—January 1, 1923, to date—Boston, 3,328,102 shares.

Boston Notes

HIGHER operating costs and sharp reduction in prices of metals were responsible for lean showing of Butte & Superior Mining Co. in second three months this year.

CENTRAL LEATHER'S 5 per cent mortgage bond liability, $24,[illegible],[illegible]50, December [illegible], 1922, [illegible] reduced $1,250,000 since then by additions to special fund set aside regularly out of stumpage money, matures April [illegible].

GENERAL Electric activities, through subsidiaries, are now extended to all corners of the world.

POND CREEK Pocahontas' two mines will have combined capacity substantially in excess of 1,000,000 tons of coal per annum or as much as the Pond [illegible] Coal Co. ever produced.

POCAHONTAS coal has always commanded much higher price than coal from Pond Creek mines.

BESIDES interest on $16,503,000 bonds, including [illegible] of American Wire Fabrics Corporation, Wickwire Spencer is obligated to pay $100,000 semi-annual instalments on purchase price of its Spencer property.

MAYFLOWER - Old Colony has turned the drift [illegible] on 1,450-foot level to east and expects to reach Mayflower [illegible] within a few weeks.

Replies to Investors

Send stocks queries with stamped, self-addressed envelope, to Frank H. Meloon, Financial Editor, Boston American, No. 80 Summer street

BRIDGE BONDS.

To N. P., Barston st.—I know of no reason why you should sell your United Fruit Ben [illegible] Hudson River Bridge first 7s 1953 must be rated as speculative because the earning power of the project is one entirely of estimate. It is a good thing to have a bridge across the Hudson at that [illegible] but the bridge remains to be built and the uncertainties inherent in ventures of this type definitely place the bonds now outside the pale of standard investment. Eliminating this issue, you might then buy $1,000 each New York Air Brake first convertible 6s, 1928, New York Central refunding and improvement 5s, 2013, Pennsylvania Railroad general 4½s, 1965, Baltimore & Ohio refunding and general 5s, 1995, and New York Telephone refunding 6s, 1941. Yield available from these bonds ranges between 5¼ per cent and 6 per cent.

CENT FOR YOUR NAME.

To M. C. M., Lincoln—There are numerous agencies which collect lists of stockholders of big and little corporations. They are of great assistance to stock jobbers who by mail and personal call, persuade innocent people to put their money into useless promotions. Such agencies sell you a name on a list of other stockholders for about one cent a name. A catalogue of lists available which recently was sent to this department contained the name of the American Woolen Company and reported a list of over nineteen thousand shareholders in that corporation. If our readers would recall these facts the next time they receive letters or calls [illegible] they [illegible] to thinking that [illegible] the chance of a lifetime to "get in on the ground floor."

INTERNATIONAL COMBUSTION.

To R. L. B., Quincy—With the acquisition of the Raymond Brothers Impact Pulverizer Company the International Combustion Engineering Corporation will control subsidiaries manufacturing every important part of the pulverized fuel systems which are used for automatic stoking of furnaces in a growing number of industrial plants. The various subsidiaries of the International Combustion Engineering Corporation manufacture and sell automatic stokers devices in the United States, England and France.

International Combustion is a holding company formed in 1920 under the laws of Delaware. The present capitalization consists of $49[illegible] in bonded debt and 249,752 shares of no-par value capital stock. Stockholders will vote September 7 on a proposition to increase the authorized capital stock to 4[illegible] [illegible] shares of which [illegible] will be issued in exchange for the stock of the Raymond Company, and 50,000 offered to stockholders at a price not yet determined.

The book value of the stock, according to the latest published balance sheet, is $13.25 a share after deducting good will and reorganization expenses. According to officials of the company, plants and equipment, which are carried on the balance sheet at $2,753,822, have been independently appraised at 50 per cent more than their book value. The valuation of $2,753,822 placed on patents and good will is said to be considerably less than the actual cost of patents now owned by the company.

Profits are now running at about $125,000 a month, the highest rate in the history of the company. Surplus available for dividends in 1922 amounted to $417,206 or $2.01 a share, compared with $56[illegible],201, or $12.77 a share in 1921. Orders now on hand total $7,218,565, or 50 per cent more than the company has ever shipped in any one year. Current earnings of the Raymond Company are said to be sufficient to cover disbursements at the current rate on the additional 150,000 shares which the company proposes to issue.

The present dividend rate of $2 a share has been in effect since January, 1922, when a 200 per cent stock dividend was paid. In 1921, stockholders received $6 a share.

Range of stock since listing on the New York Stock Exchange: High, 30½, in September, 1922; low, 20⅝, in June, 1922; current quotation, about 21¾, to yield 9.52 per cent.

BONDS ARE GOOD.

To E. R. F., Lexington street—Fundamentally, all else being equal, bonds are better than stocks. They are a debt, often secured by mortgage, whereas stock is simply a certificate of ownership. Of course the stock of a strong company is superior to the bond of a weak company. A good selection can be made from both. We should not, however, advise you to withdraw all your savings. Leave $1,000 in the bank, and then do not insist on full 6 per cent. from every security.

Get $1,000 each Great Northern Railway general 5½s, 19[illegible], yielding 5⅝ per cent; Northern Pacific refunding and improvement 5s, 2047, yielding 5.40 per cent; Anaconda Copper Mining first consolidated 6s 1953, yielding 6¼ per cent; Bethlehem Steel consolidated 6s, 1953, yielding 6.20 per cent; Northern States Power first and refunding 5s, 1941, yielding 5.90 per cent; Pacific Telephone & Telegraph refunding 5s, 1952, yielding 5.60 per cent, and ten shares each North American preferred, yielding 6⅝ per cent; Southern Pacific, yielding 7.05 per cent., and Atchison, Topeka & Santa Fe, yielding 6¾ per cent.

This would cost about $7,850 and the return of $470 a year would be close to 6 per cent.

SOUTHERN MILL STOCKS

Quoted by R. S. Dickson & Co., Gastonia, N. C., Greenville, S. C.

	Bid	Asked
Acme Shipping Co	104	108
Arcadia Mills	285	[illegible]
American Spinning		290
Am Yarn & Processing Co	104	106
Am Yarn & Processing Co pf	[illegible]	[illegible]
Anderson Cotton Mills	[illegible]	125
Arlington Cotton Mills	118	126
Aragon Cotton Mills (S C)	160	
Arcade Cotton Mills	96	101
Arrow Mills	104	109
Augusta Factory		92
Beaumont Mfg Co	865	
Belton Cotton Mills	60	67
Belton Cotton Mills pf	93	96
Bibb Mfg Co	160	172
Brogan Mills	115	118
Clara Mfg Co	95	100
Clifton Mfg Co	144	149
China Grove Cotton Mills	104	110
Cabarrus Cotton Mills	140	
Cabarrus Cotton Mills pf	103	
Chad Hosiery Co (par $15)	13	23
Chadwick Hoskins Co pf	103	107
Chiquola Mfg Co	200	
Chiquola Mfg Co pfd	90	92
Calhoun Mills	135	141
Cannon Mfg Co (par $10)	15	15½
Clover Mills	97	101
Climax Spinning Co	140	150
Cowpens Mills	84	87
Crescent Spinning Co	105	111
Columbia Mfg Co, Ga	130	137
Converse D E Co	137	141
Chesnee Mills	160	170
Darlington Mfg Co	84	91
Dixon Mills	114	120
Drayton Mills	87	92
Duncan Mills	135	141
Duncan Mills pfd	100	100
Durham Hosiery pfd	69	71
Durham Hosiery B	10	2½
Eastern Mfg Co		98
Eagle Yarn Mills	89	91
Eagle & Phoenix (Ga)	135	
Efird Mfg Co	145	155
Enterprise Mfg Co (Ga)	80	85
Erwin Cotton Mills Co	130	
Erwin Cotton Mills Co pf	102	104
Flint Mfg Co	149	161
Gaffney Mfg Co	98	100
Glenwood Cotton Mills	[illegible]	
Gibson Mfg Co	124	..
[illegible] Mills	124	129
Globe Yarn Mills	59	65
Gray Mfg Co	125	..
Greenwood Cotton Mills	275	..
Grendel Mills	160	
Grendel Cot M pf (par $50)	48	50
Graniteville Mfg Co pf	170	
Hamrick Mills	130	151
Haines P H Knitting Co	12	13
Haines P H Knitting Co pf	104	107
Henrietta pf	100	150
Hillside Cotton Mills (Ga)	270	
Hunter Mfg & Com Co 7 per cent pf	96	99
Imperial Yarn Mills	140	151
Inman Mills	155	..
Inman Mills pf	101	..
Jennings Cotton Mill	255	..

	Bid	Asked
Judson Mills	167	171
Judson Mills pf	100	104
King Jno P Mfg Co	175	181
Lancaster Cotton Mills	150	
Limestone Mills	130	161
Loray Mills	93	96
Locke Cotton Mills	185	
Lola Mfg Co	100	110
Laurens Cotton Mills Co	145	155
Majestic Yarn Mills	150	170
Mansfield Mills	160	
Marlboro Cotton Mills	96	
Mills Mill	185	
Mills Mill pfd	100	
Modena Cotton Mills	110	120
Mollohon Mfg Co	[illegible]	[illegible]
Monarch Mills (S C)	137	141
[illegible] Mfg Co		[illegible]
Mooresville Cotton Mills	120	126
Musgrove Cotton Mills	90	92
Myers Mfg Co	65	71
Myrtle Mills	100	111
National Yarn Mills	[illegible]	[illegible]
Newberry Cotton Mills	129	132
Norris Cotton Mills Co	97	101
Orr Cotton Mills	[illegible]	[illegible]
Orr Cotton Mills pf	97	99
Parkdale Mills	109	
Pacolet Mfg Co	180	190
Pacolet Mfg Co pf	100	102
Piedmont Mfg Co (S C)	168	
Perfection Spinning Co	93	96
Poe F W Mfg Co	149	[illegible]
Poinsett Mills	114	[illegible]
Priscilla Spinning Co		80
Ranlo Spinning Co	114	120
Rex Spinning Co		71
Rex Spinning Co pf	80	75
Riverside Mill ($12.50)	[illegible]	11
Riverside & Dan River	304	310
Riverside & Dan River pf	112	
Rowan Cotton Mills	94	100
Roanoke Mills 1st pf	100	104
Roanoke Mills 2nd pf		90
Rosemary pf	97	99
Rhyne-Houser Mfg Co	93	97
Saxon Mills	115	120
Seminole Cotton Mills Co	99	106
Stoney Mfg Co (Ga)		66
Spartan Mills	165	176
Sterling Spinning Co	110	118
Stowe Spinning Co	93	98
Toxaway Mills (par $25)	34½	36
Union Buffalo Mills	79	[illegible]
Union Buffalo Mills 1st pf	93	96
Union Buffalo Mills 2nd pfd	54½	55½
Victor-Monaghan	137	139
Victor-Monaghan Co pf	117	
Victory Yarns Mills Co	87	90
Victory Ba pf	102	103
Ware Shoals Mfg Co	200	210
Watts Mills 1st pf	100	
Watts Mills 2d pf	[illegible]	139
W[illegible] Yarn Mills Co	74	81
W[illegible] Mills	[illegible]	
Wiscasset Mills Co	165	
Woodside Cotton Mills	114	140
Woodside Cotton Mills pf	94	96
Woodruff Cotton Mills	170	175
Wampanong Mills	91	97

At New Bedford

The following are the quotations of New Bedford stocks and bonds as reported by Sanford & Kelley, brokers and stock auctioneers.

COTTON MILLS.

	Par	Bid	Asked
Acushnet Mills	100		130
Beacon Mfg Co pf	100	100	
Booth Mfg Co com	100	170	
Booth Mfg Co pf	100	115	120
*Bristol	100		200
Butler	100		140
City Mfg Co	100	127½	
Dartmouth Mfg Co com	100		157½
Dartmouth Mfg Co pf	100	84	
Fairhaven Mills pf	100		90
Fairhaven Mills com	100		92½
Gosnold Mfg Co	100	127½	135
Gosnold Mills pf	100	94	..
Grinnell Mfg Co	100	140	..
Hathaway Mfg Co	100	150	..
Holmes Mfg Co com	100		290
Holmes Mfg Co pfd	100	112½	
Kilburn Mills	100	155	165
Manomet Mills	100	70	76
Nashawena	100	130	
Neild Mills	100	230	
N B Cotton Mills	100	105	
N B Cotton Mills pf	100	97½	..
Nonquitt Spinning Co	100	75	80
Pierce Mills	100	455	
Potomska Mills	100		130
Quissett Mills com	100	190	210
Quissett Mills pf	100	100	
Sharp Mfg com	100	64	68
Sharp pf	100	80	
Soule Mills	100		205
Taber Mills	100		113½
Wamsutta Mills	100	100	108
Whitman Mills	100	*50	
Holmes pfd		112½	..

OTHER MANUFACTURINGS.

	Par	Bid	Asked
Con Wood Ser Co com	15	20	..
Con Wood Ser Co pf	10	9¾	..
Morse Twist Drill	100	140	..
N B Cordage Co com	10	50	..
N B Cordage Co pf	100	112½	..
W T Grant pf	100	103	108
N B G & E Light	100	178	175
N B Storage Warehouse	100		110
Pairpoint Mfg Co	100	160	
Shell & Simpson pf	100		10
Fall River Gas	100	198	

MISCELLANEOUS.

	Par	Bid	Asked
Arlington Mills	100	100	105
Celluograph pf	100	..	100
Z B Davis com	100	..	77
Home Bleachery pfd	100		30
Hood Rubber Prod pfd	100	..	106
Hood Rubber pf	100	102½	
Kidder Peabody 6s pf	100	93	100
Kinney Pump pf	100	60	75
Liggetts pf	100	52	54
Naumkeag Cotton Mills	100	285	
N B & O St Ry	100	20	..
N B Opera House Co		120	..
Norristown Hosiery com	100	127½	..
Norristown Hosiery pf	100	100	
Puget Sound L & P pf	100	..	88
S O of Kentucky	100	87½	89
S O of Indiana	100	50	52
Taunton N C Cop Co		140	
Thayer Foss pfd			104
Wm Whitman pfd		95	97⅞
Union St Railway	100	121	
Union St Railway	100	[illegible]	
Wm Whitman pfd		95	97½

At Fall River

The following are the quotations of Fall River stocks and bonds today as reported by Sanford & Kelley, brokers and stock auctioneers

	Bid	Asked
American Linen	70	
Arkwright Mfg Co	42½	
Barnard Mills Co	100	110
Bourne Mills	147½	155
Border City Mfg Co		95
Chace Mills	90	—
Charlton Mills	122½	
Corr Mfg Co	40	
Cornell Mills	180	170
Davis Mills	98	
Davol Mills	101	
Flint Mills	114	
Granite Mills	100	
King Philip Mills	165	200
Laurel Lake Mills com		85
Laurel Lake Mills pfd		97½
Lincoln Mills	100	105
Luther Mfg Co		115
Mechanics	90	110
Merchants Mills	137	143
Narragansett Mills	174½	
Osborn Mills	95	
Parker Mills com		50
Parker Mills pfd		100
Pilgrim Mills com	128	
Pilgrim Mills pfd	[illegible]	
Pocasset Mfg Co		80
Richard Borden Mill	145	
Sagamore Mfg Co	270	
Seaconnet Mills	30	35
Shove Mills		84
Stafford Mills		105
Stevens Mfg Co	[illegible]	
Tecumseh Mills	[illegible]	
Troy C & W Mfg Co		300
Union & [illegible]	150	160
Wetamoe Mills		90
Wampanoag Mills	92	

FREIGHT TRAFFIC SETS NEW MARKS

Railroad freight traffic continues to run the heaviest for this time of year in history, according to American Railway Association. In week ended Aug. 18 loadings totaled 1,035,741 cars, the second highest for any week and only 5,303 under the record week of July 28, 1923, at 1,041,044. Compared with corresponding week last year, this was an increase of 189,475 cars, or 22.4 per cent., and of 220,594 over 1921. Total was also 62,579 in excess of previous week this year. In eastern district freight loadings were 26.3 per cent. greater than corresponding week of 1922; southern, 22 per cent.; the western district 17.7 per cent.

STOCKS ARE FIRM IN LONDON MARKET

Stocks were firm in London. Consols were 59½, British war loan 3½s 95¾, 5s 102⅛, 4½s 97¼, 4s 91⅝; funding 4s 92⅝, conversions 73¼; French 5s 26¾, Russian 5s 7⅛, 4½s 6, 4s 7. Rio Tinto 35⅞.

Third Avenue Railway

Third Avenue Railway declared regular semi-annual interest of 2½ per cent. on adjustment mortgage income 5 per cent. bonds and ½ of 1 per cent. on account of accumulated interest, both payable Oct. 1.

G. F. Redmond & Co.
Inc.
STOCKS & BONDS
Market Letter Service Reports
19 Congress St.
BOSTON
Tel. Congress 6700
New York Detroit Cleveland
Chicago Baltimore
Philadelphia
Direct Private Wires

ANACONDA DECIDES ON CURTAILMENT

Following a conference between President Kelley and Butte executives of Anaconda Copper Mining Co., the High Ore and Original mines are closed down. About 400 men employed on development work incidental to Anaconda Davis-Daly litigation in the original mine were among those laid off. President Kelley advocated a policy of rigid economy.

SELLING PRESSURE ON COTTON MARKET

New York, Aug. 29.—Moderate selling pressure was in evidence in the cotton market today and prices were down an average of 5 points. October sold at 24.12, off 7. December 24.05, down 5. January 23.82, up 2. March 23.85, up 1.

$1.75 DIVIDEND BY COCA COLA COMPANY

Atlanta, Ga., Aug. 29.—Directors of the Coca Cola Company at their meeting here declared a quarterly dividend of $1.75 on common stock payable October 1 to stockholders of record September 15.

Stock Averages

		Chg from prev day	Yr ago
20 rails	79.57	−.83	91.92
20 industrials	93.20	+.73	100.70
20 coppers	26.83	+.30	35.46

MERCHANTS CO-OPERATIVE BANK
51 Cornhill, Boston, Mass.
Incorporated 1881
The Board of Directors have declared the quarterly dividend at the rate of 5% per annum on the active shares, also a quarterly dividend at the rate of 4% per annum on the Matured Shares instead of 5% as heretofore and a quarterly dividend at rate of 5% on Paid up Shares, all to take effect September 11, 1923.
ALBERT B. DUFFILL, Treasurer.
August 24, 1923.

CALL MAIN 5180

Telephone Your Want Ad. You Need Neither Call Nor Write. We Save You Time.

The Boston American's Want Ad office is no further away from you than your own telephone. If you want help, a tenant, a room, anything, pick up your phone. Call Main 5180 for quick and efficient Want Ad service.

CALL MAIN 5180

Tonight's Radio Program

Broadcasting schedule for the DX stations [illegible] distance from Boston in miles. Wednesday evening and [illegible] Aug 29 and 30 Eastern Daylight Saving Time)

Station	Call	M	W	Time
Albany	WNJ	21[illegible]	360	9 1[illegible] to 10 20
Atlanta	WSB	[illegible]	429	12 [illegible] to 2 00
[illegible]	[illegible]	41[illegible]	435	[illegible] to 10 4[illegible]
[illegible]	WMAQ	[illegible]	[illegible]	[illegible] 11 [illegible]
Chicago	WDAP	[illegible]	447	[illegible] to 12 [illegible]
Chicago	KYW	[illegible]	447	[illegible] 11 00
Cincinnati	WLW	75[illegible]	309	9 00 to 11 [illegible]
Davenport	WOC	1150	484	10 00 to 1 00
Detroit	WCX	[illegible]	400	9 30 to 11 00
Detroit	WWJ	620	400	9 00 to 11 00
Kansas City,	PWX	1[illegible]	411	10 00 to 11 30
Kansas City	[illegible]	[illegible]	[illegible]	[illegible]
Los Angeles	KFI	26[illegible]	3[illegible]	12 00 to 2 00
Los Angeles	KHJ	[illegible]	[illegible]	1[illegible] to 1 [illegible]
Louisville	WHAS	[illegible]	400	9 00 to 11 00
Minneapolis	WLAG	1134	417	[illegible] to 12 30
Montreal	CKAC	290	400	8 00 to 12 30
Newark	WOR	2[illegible]	405	[illegible]
[illegible]	WBAN	[illegible]	244	[illegible] 45
Parkersburg	WAA[illegible]	200	[illegible]	11 30 to 12 30
Philadelphia	WFI	[illegible]	395	7 [illegible] to 11 00
Pittsburgh	KDKA	285	326	6 00 to 10 00
Pittsburgh,	WCAE	[illegible]	[illegible]	[illegible] to 10 30
Rochester	WHAM	210	[illegible]	[illegible] to 12 00
St. Louis	KSD	101[illegible]	[illegible]	10 [illegible] to 12 00
Toronto	CFCA	430	400	7 35 to 10 00

WGI, MEDFORD—360.

12:00 Noon—Selections on the Edison and Brunswick Readings by H. D. M.

5:00—"Twilight Tales," read by Miss Eunice L. Randall

5:30—New EEngland Weather Forecast furnished by the U. S. Weather Bureau. Closing report on Farmers Produce Market report. Live Stock Markets and Butter and Eggs report. Closing stock market reports furnished by Elmer H. Bright & Co., members of the New York and Boston Stock Exchange.

6:00—Late News Flashes—Early Sports News—Boston American

6:15—Code Practice, Lesson Number Ninety six.

6 30—Boston police reports, Boston police headquarters. Amrad Bulletin Board. World market survey. U. S. Department of Foreign and Domestic Commerce

6 45—Girls Hour, conducted by Miss Eunice L. Randall. "Camp Fire Girls" by "Big Smoke."

7 30—Evening Program—1 "Science Up to Date," by the Scientific American. 2. Program consisting of vocal and instrumental numbers arranged by Mr. C. R Emery baritone, assisted by Gilchrist Instrumental Quartet.

WNAC, BOSTON—278.

12:00 Noon to 1:00—Selections by the Shepard Colonial Orchestra, under the direction of Harold Sheffers.

12:10—Official U. S. Weather Bureau forecast, furnished by the U. S. Weather Bureau

6:10—Bedtime story

6 40—Official U. S. Weather Bureau forecast

6:50—Providence police reports broadcast by this station in cooperation with the Providence Police Department.

10 30 to 12:00—Organ recital from the Victory Theatre by J Arthur Geis

WMAF., SO. DARTHMOUTH—360 (From WEAF, New York).

4:30—5 30—Margueritte Manierre, Mezzo Soprano, and Adele Muys, Violinist, accompanied by Winifred T. Barr. Program will include vocal solos with violin obligato, as well as violin solos

7:30—Jeannette Boyd, formerly Prima Donna with the Le Sueur Opera Company, and Mildred Boyd, Contralto and composer, accompanied by Winifred T. Barr. Program: Duets—"Maryland"; "Honeymoon Time"; "Plantation"; Song by Mildred Boyd—"King Tut"; Duet—"Carolina Mammy."

7:50—"Where The Dairy Cow Will Hold Forth," by W. E Skinner, General Manager of the National Dairy Show, by courtesy of American Agriculturist.

8:00—Eugene Reed, talented Baritone, accompanied by A. Campbell Weston. Program: "Rolling Down to Rio" (German); "Ah Love, But a Day" (Beach); "Until" (Sanderson).

8:15—"Outside the Circus Tents", by Robert E. Sherwood, author and well known motion picture critic

8:30—Jeannette Boyd, Soprano, and Mildred Boyd, Contralto. Program: Duets—"Who Cares"; "Maggie"; Song by Jeannette Boyd—to be announced. Duets—"Sunny Jim"; "When Will My Dreams Come True."

8:40—Eugene Reed, Baritone Program: Negro Spirituals—"De Ol' Arks A-moverin'" (Guion); "Hard Trials" (Burleigh).

8:50—"A Skin That Never Dies", by T. R. Elcock, President of the American Sole and Belting Leather Tanners.

9:00—10:00—West End Ladies Trio, consisting of Ethel Nugent, Pianist; Adele Muys, Violinist, and Sadie Kempler, 'Cellist. Program: "March of the Mannikins" (Fox Trot); "If Love Were All", (Polla) "Little Rose" (Fox Trot): Violin solo by Adele Muys—"Mazarka" (Mlynarski), "Wonderful Child" (Fox Trot); "Serenade", (Drigo) "Mother of Pearl" (Ball). 'Cello solo by Sadie Kempler—"Cavatina" (Raff), "Dream of Love" (Liszt); "Sparkles" (Intermezzo); "La Paloma" (Yradier); "Sun Kist Rose", (Fox Trot)

BOSTON AMERICAN

Published daily (except Sunday), 80-82 Summer St., Boston 6, Mass., by NEW ENGLAND NEWSPAPER PUBLISHING COMPANY

Entered as second class matter at the Postoffice at Boston, Mass Also at the Postoffice Department, Canada.

Domestic rates (Subscription by Mail, postpaid) One Month 50c; Six Months $; One Year, $6 Foreign Rates: One Month, $1; Six Months, $6; One Year, $12 [illegible] cent extra per copy in the Boston Postal District Subscriptions payable strictly in advance

The Boston American assumes no financial responsibility for typographical errors in advertisements, but will reprint that part of an advertisement in which the typographical error occurs. Advertisers will please notify the management immediately of any error which may occur.

MEMBER ASSOCIATED PRESS

The Associated Press is exclusively entitled to the use for republication of all news dispatches credited to it or not otherwise credited in this paper, and also the local news published herein. All rights of republication of special dispatches herein are also reserved.

WRC—WASHINGTON—469.

6 00—Children's Hour by Marietta Stockhard Ashton

6 00—A Talk on Hay Fever by Dr. Harry B Benton

6 15—Song Recital by John P. Pennebaker

6 30—Violin Recital by Daniel Breeskin

6 45—Song Recital by Mary Helen Howe.

9 00—Piano Recital by Bertha Luber

9 15—Song Recital by John P Pennebaker

9 30—Violin Recital by Daniel Breeskin

9 45—Song Recital by Mary Helen Howe.

10 00—Piano Recital by Bertha Luber.

WJZ—NEW YORK—455

3 00—Fashion developments of the minute prepared by Women's Wear

4 00—Baseball scores every fifteen minutes after this time.

5 45—Closing reports of the N Y State Dep't of Farms and Markets

5 50—Farm and Home reports.

5 55—Iron Age steel and iron reports

6 00—Closing quotations of the N Y Stock Exchange

6 05—"The Adventures of Peter" told by Florence Smith Vincent

7 30—Recital by Gisella Ehrenworth, eight year-old violinist, of fame throughout Austria

7 45—"Housewife Helps," by Anne Lewis Pierce of the New York Tribune

8 00—Recital by Gisella Ehrenworth eighty year-old violinist, of Austrian fame

8 15—"The Progress of the World," a Review of Reviews talk

8 30—Art Conrad's Broadway Orchestra in a three-quarters of an hour dance program

9 15—Concert by Franklin Fitz Simons, baritone

9 30—Grace Isabel Colbron's Book talk

9 45—Concert by Franklin Fitz Simons, famous baritone.

10 30—Irish Night Program arranged by the Celtic Concert and Theatre Guild of New York, featuring Thomas Barry Hanpom, Irish baritone

10 55—Time signals and weather forecast retransmitted from the Government station at NAA at Arlington.

11 05—Resumption of the Irish Night Program

FALL RIVER TAX RATE STAYS AT $26

Fall River, Aug. 29.—With the increased valuation for the year amounting to $5,702,000, the Board of Assessors have announced that the tax rate for 1923 remains the same as last year, $26 per thousand.

The city's new valuations aggregate $187,892,700.

BUFFALO CLUB MEN FACE RUM CHARGE

Buffalo, N. Y., Aug. 29.—The names of men who had liquor in their lockers at the time of the raid on the Saturn Club, Buffalo's foremost social organization, were made public. About seventy-five warrants of arrest will be issued for these men, who include prominent brokers.

Announcements

DEATHS

CAREY—In Dorchester Aug 28. Freda wife of Thomas Carey Residence 19 Carson st.
Notice of funeral later.

CLARK—In Atlantic Aug 28 at the home of H W Mills 214 Billings st Sarah C., widow of Albert S. Clark, in her 89th year
Services at Nantucket, Mass., Friday, Aug 31 at 3 30 p. m.

CORR—In Dorchester, Aug 28, Julietta (nee Williams), widow of James L Corr
Funeral from her late residence, 34 Vesta road, Thursday, Aug 30, at 8 15 a m High mass of requiem at St. Leo's Church at 9 a. m. Relatives and friends invited

McLAUTHLIN — Suddenly August 28, Lewis McLauthlin of Watertown.
Services at Unitarian Church, Watertown, Friday August 31 at 2 30 p. m

INFORMATION WANTED

FRED O'BRIEN—ABSENT
J HERMENEGILDE GOYER, Esq., executor of the late JOHN O BRIEN in his lifetime, of Montreal, Province of Quebec Canada, merchant, wishes to get information about FRED O'BRIEN son of said late John O'Brien, who was domiciled in Boston, Mass., U S A when lastly heard of about fifteen (15) years ago
Please address all communications to J H Goyer, Esq., 227 Lemoine street, Montreal P Q Canada.

DETECTIVE AGENCIES

BOSTON'S woman detective, G L OAKES. Family troubles. Advice free. Missing persons located. 36 School st. Tel. Congress 5377

Lost and Found

REWARD

Will the lady who picked up gold watch on Washington st, about two weeks ago, please answer this ad.? S-44, Boston American.

GRAY DEMONSTRATORS

1923 Coach, run 200 miles	$785
1923 Touring, with Cal. top, run 450 miles	600
1923 Touring, with Cal. top	500
3—1923 Touring Cars, your choice	385
2—1923 Cal. Top Jobs, your choice	450
These cars all carry a new car guarantee	
1920 Chevrolet F. B. Sedan	$350
Marmon Chummy Roadster	450

Terms 40% down, balance in 8 months. BROWN MOTORS CORP., 889 Commonwealth Av. Phone Brookline 3830. Ask for MR. BARRETT

Automobiles

WANTED

FROM 1 to 100 Prestolite tanks EVERETT TIRE CO., 444 Broadway, Everett. Tel 909

FINE Mason upright piano; will exchange for late Ford J ARNOLD 94 East Newton st, tel Back Bay 6288.

FOR SALE—Dodge roadster, original finish; 5 good tires mechanically O. K.; California top, price $300. Call Mystic 1567 M evenings.

LIBERTY T C., in good condition, 5 good tires, tools, private party, cheap. Write V 28, Boston American

AUTO FOR HIRE

Hire a Ford; Drive It Yourself
All Types of Ford Cars for Rent.
972 Mass. Ave., Camb. Univ. 5100-5756

MOTORCYCLES AND BICYCLES

NEW and Used Bicycles for ladies, gents, juveniles. BOSTON CYCLE CO., 16 Warren st., opp. Dudley L. Term. Open evenings.

Automobiles

AUTOMOBILES FOR SALE

Ford
Authorized Dealers

1919 Ford Sedan	$210
Rebuilt Fordson Tractor	260
1 Ford Chassis	85
3 Ford Chassis	100

BURNETT & SHERMAN, Inc
1019 Commonwealth Ave
Brighton 3400
Terms Open Evenings
A Safe Place to Buy Used Cars

Exchanged Cars
Act Now!!

We need the room, you need the car. A special sale on a few good cars at your own terms. These cars will move fast; don't fail to get one and be satisfied at our expense.

Boston Oakland Co.
635 BEACON ST.
Kenmore 3220

FORD Magnetos Recharged while U Wait **$3.00**
MOTOR PARTS CO.
106 Brookline Ave. Tel. B. B. 7660

1921 Oakland Sedan
In good mechanical condition, has been refinished throughout, terms. Call MR. FARDY Lexington 893-W

Business Opportunities

BUSINESS OPPORTUNITIES

WISHES to buy a shoeshining parlor or stand cash price. Answer to H MAGNUSSON, 112 Needham st., Dedham, Mass.

Dancing

LERNER'S
DANCING ACADEMY
335 Mass. Ave. at Huntington
All modern ballroom dances guaranteed in 5 lessons. Beginners and advanced accepted. Lessons morning, afternoon and evening. Special Summer rates. Socials Wednesday. Phone B. B. 9555

Wm. H. O'Brien 295 HUNT. AV. B. B. 7278
Classes Mon., Tues., Thurs. Socials Mon., Wed., Fri Sat. Private lessons daily.

WISEMAN 650 MASS. AVE. Central Sq., Camb
I GUARANTEE MODERN DANCING IN 4 LESSONS. Also all kinds of stage dancing. Univ. 5468-W

STAGE DANCING Prof. Leslie Guarantees
Soft Shoe Eccentric, Waltz Clog, Buck and Wing Frisco. 333 Mass. Ave., B. B. 9335.

BAY STATE SCHOOL, 1031 Washington st., Boston—Socials Wed Sat., classes Tues., Thurs., private lessons. Circulars

Employment

HELP WANTED—FEMALE

RUBBER SHOE MAKERS

and girls to learn. Wages paid while learning. The company has a girls' dormitory. Apply or write. Employment Dept.,

FIRESTONE-APSLEY RUBBER CO.
Hudson, Mass.

SHOE PACKER WANTED

ONE WHO IS CAPABLE OF INSPECTING SHOES AS WELL AS PACKING.

PHONE MAIN 1224
FRENCH, SHRINER & URNER
63 MELCHER ST., SO. BOSTON

Stitchers Wanted

Experienced Power Machine Operators, those having had experience on suspenders or men's pad garters preferred; light, clean work; attractive working hours. THE CHESTER CO., 1257 Columbus Ave., Roxbury.

Wanted — Experienced Patent Leather Repairer. Apply to THE ENGEL SHOE CO., 210 Broadway, Everett.

GIRLS WANTED
16 years and over, toy assembly. RICHARDSON WOODWORKING CO., 6 Hampden st., Roxbury.

EXPERIENCED TUCKER
ONE who can do hemstitching, at once. LABELLE HEMSTITCHING, 16 Beach st.

INTELLIGENT GIRL
WANTED—To assemble games. LEON F. BESERMAN CO., 64 North st., Boston.

EXPERIENCED DRESSMAKER
Wanted. Steady work. ½ day Saturday year round. Come prepared to work. 168 Tremont st., Boston. Room 723

WANTED—Experienced umbrella tippers and experienced stitcher on covers to run small power machine. DUDLEY UMBRELLA MFG. CO., 34a Warren st., Roxbury, Mass.

Employment

HELP WANTED—FEMALE

GIRLS WANTED IN KRACKERLAND
Beginners and experienced, to pack and label Educator Crackers. first [illegible] wages and steady work. Apply
Johnson Educator Food Co.
100 Sidney St., Cambridge
Near Central Sq

Experienced Chocolate Dippers
Wanted on high grade work.
DURAND'S OF BOSTON
21 FULTON ST.

HELP WANTED—MALE

WANTED

Applications for employment will be received in the office of the Simplex Pneumatic Tire Co., 169 Mass. Ave., for the following positions in Mullbury factory:

Tire Makers, Callender Men, Foremen

and all kinds of rubber makers.

Apply in person or write to the Employment Director of the Company.

Simplex Pneumatic Tire Co.
169 MASS. AVE.
B. B. 5972

CUSTOM SHIRT CUTTER

We have an opening in our shops for a man who is thoroughly experienced in cutting men's custom shirts.

Apply at once to our Employment Division, 7th Floor, Annex.

Jordan Marsh Co.

EXPERIENCED
PATTERN MAKER
FOR RUBBER FOOTWEAR
Apply or Write
Firestone-Apsley Rubber Co.
HUDSON, MASS.

Thoroughly Experienced
Mattress Makers
Paine Furniture Co.
81 Arlington St.

Template Maker
Steady work for an experienced man. Apply MR. LERNER, Smith Iron Works, 217 Everett ave., Chelsea.

KNITTER
Experienced on flat machine steady work, good pay GLOBE KNITTING CO 675 Albany st, Boston.

STONE CUTTERS
WANTED, union job, $1 per hour for work at Gilboa, N Y; transportation furnished Apply to HUGH NAWN CONTRACTING CO., 83 Savin street, Roxbury, Mass. or at job, Gilboa N Y

Amateur Finishers Wanted
Developers and printers Steady positions, good wages and good working conditions Write [illegible] Boston American

BOY WANTED
OF GOOD manners, must be 16 years of age, to work, as helper on milk truck and about dairy. Apply FRED SCHNEIDER, 373 Salem st., Woburn, tel 0234 J

HOSTLER
WANTED. Apply DARTMOUTH ST STABLES, 19 Dartmouth st., Malden.

2 PLUMBERS WANTED
GOOD on jobbing and alteration steady job for right man, open shop BARRON & SEIGAL, 301 Blue Hill ave Roxbury

BOYS WANTED
To learn wholesale clothing business. MARK ANDREWS & CO [illegible]

STOCK SALESMEN
To handle new stock issue of Boston corporation of long and good standing Commission basis. Reply to S 34 Boston American.

ELEVATOR boy wanted, must have license. Apply HOTEL WASHINGTON, 1699 Washington st.

WANTED—Colored man, with fireman's license. Apply 21 Har[illegible] st., Boston R. MARSTON CO

WANTED—Experienced [illegible] Apply in person at MERRIMAC CHEMICAL CO No. Woburn, Mass

WANTED—Yardman HOTEL TUDOR, Nahant. Phone Nahant 82[illegible]

INSTRUCTION AND TRAINING

6 AUTO LESSONS $5
FULL CHAUFFEUR'S COURSE $15
6-CYL. car; also guaranteed course. VINCENT, 4 Appleton st., near Arlington sq., open eves. Dewey 3301 R

WARREN AUTO SCHOOL
7 AUTO LESSONS, $5 chauffeur course $12 also Ford driving, guaranteed license, new model cars used. 805 Columbus av. B. B. 1067

For Sale—Miscellaneous

CLOTHING

J. L.'s Slightly Used and Misfit Clothing. 30 School st., Room 12.

ICE CHESTS AND STORE FIXTURES

For Grocers, Markets, Restaurants
Whitman Co.—Sullivan Sq.

For Sale—Miscellaneous

FURNITURE FOR SALE

[illegible] 36 F[illegible] 4410

FURNITURE WANTED

Highest Prices Paid
For all kinds of furniture. Prompt attention. Write or [illegible] 347 Tremont [illegible] Boston. [illegible] 6549

JEWELRY AND WATCHES

RELIABILITY
ALSTERLUND PAYS CASH
For Diamonds, Old Gold, Silver, Platinum, Pearls, etc. Expert Jewelry Repairing. 27 SCHOOL ST.

$1 WEEK, DIAMONDS and WATCHES [illegible] DOWN [illegible] E. H. GURACK & CO., 5 Bromfield st.

$1 DOWN Watches, Diamonds, Jewelry. WEEK Reliable goods low prices. ESSEX SUPPLY CO., 5 BROMFIELD ST.

JUNK WANTED

WANTED—Books, 1 cent lb. [illegible] rags [illegible] metal and [illegible] [illegible] ave., Jamaica [illegible] Jamaica 2548 R

For Sale—Miscellaneous

SEWING MACHINES

DR [illegible] Singer Sewing Machine [illegible] bridge

LADY will [illegible] as new, $5 [illegible]

YACHTS, BOATS, ETC

STEAMER HOUGHS NECK
ANYWHERE any time, also [illegible] moonlight [illegible] parties [illegible] kinds, fishing parties [illegible] for [illegible] CHAMPION Granite 5431

FOR SALE—One 30 ft. steam launch in water and in perfect running condition. For particulars, write 74 Field st. Quincy, Mass., or call Granite 2329 J. WALTER GREGORY after [illegible] p. m.

PLUMBING SUPPLIES

PLUMBING SUPPLIES
Direct to You Fact'y Prices
STATE SUPPLY CO.
19 UNION STREET, BOSTON
Phone Richmond 106

Plumbing Supplies Sold Direct Boston Plbg & Ltg Supply Co., near No. Sta. 145-7 Portland St. **2U**

WOMEN'S SPECIALTIES

WOMEN'S CLOTHES designed and made. Bromley-Jersey Frocks, $25 00 New fall colors in stock or to measure BROMLEY-SHEPARD, Inc., 406 Boylston st. Boston

Furnished Rooms

ROOMS WITH BOARD

COOLIDGE CORNER—Waldo Lodge, up-to-date home for business people, just opened. 21 Waldo st Phone Brookline 2245 J

ROOMS with board R. A. MARSH, 71 Thurston st., Somerville, Suite 2 Tel 6445 M

ROOMS WITHOUT BOARD

AKRON ST 34—Furnished room, private family, bath floor Near Dudley Terminal

A LARGE furn room pri[illegible] family suitable for 2. 48 Sherman st Roxbury 7635 M

A LARGE front room, furnished suitable for 2 men. 34 Magnolia st Roxbury 7970 W

FURNISHED for housekeeping, 2 rooms and alcove bath. 2 beds couch separate entrance, 61 Pleasant st., Cambridge.

MEDFORD SALEM ST.—6 rooms, all improvements Tel Charlestown 374

ONE light housekeeping room with private toilet, running water, reference required 34 Mead st., Charlestown

SQUARE side kitchenette rooms parlora, $2 to $10 CONNAUGHTON 45 Union Park

W NEWTON ST, 97—Every room a dream. $5, $6, $7, $8 wk. Men only Tel in every rm Shower bath Private baths Day, $1 50, $— Call before 9 p. m B. B. 7300.

72 WEST CEDAR ST.—Beacon Hill, 2 furnished front rooms, kitchenette gas range, steam heat bath room floor Adults

143 MASS AV Suite 5—2 large front rooms Cor Mass and Boylston sts. facing Fenway Theatre Cop 3447 R

175 ST BOTOLPH ST—Suite 3 pleasant rooms for 1 or 2 [illegible] hot water

2 ROOMS light housekeeping private family 122 Brook av., tel Rox 0[illegible] M

2 FURNISHED rooms light housekeeping. 34 E. Brookline st

Musical Instruments

NORRIS 181 Tremont St.
AUTOPIANO

Considered the best player-piano made, construction most durable, no rubber tubes to wear out and leak, perfect music tracking device. Send for catalogue. Kranich & Bach, McPhail and other highest grade grand and upright pianos. 50 used pianos and player pianos offered from $ 60 up. Steinway uprights and grands less than half price when new Write us for full information. All makes to rent, open evenings

CHAS. S. NORRIS,
181 TREMONT ST.

BIG PIANO SALE
Used uprights $45, $65, $75 $100, $125, $150. Player pianos $150 to $350 Steinway Mason & Hamlin, Chickering Vose, Ivers & Pond, Miller, Grieff, C C Harvey, Kranich & Bach, and other well known makes. Great bargains—new and used. Sixty-day trial; if not as represented—money refunded. Free trial at home. As low as $5 down, $1 a week Open Mon., Thurs., Sat. till 9 P. M.

J. P. COLLINS
100 SUMMER, COR. DEVONSHIRE, BOSTON

HIGH-GRADE PIANOS, player-pianos, talking machines. Bargains in used pianos. DURRELL'S 2306 Washington St. Dudley Terminal

Real Estate—For Rent

SUMMER COTTAGES

NEW cottages over Labor Day, $35 week. Call Hull 1190-W.

Real Estate—For Rent

APARTMENTS AND FLATS

[illegible] RCHES [illegible] near [illegible] apartments [illegible]

Real Estate for Sale

HOUSES FOR SALE

DO YOU WANT A HOME?
HERE [illegible] MR HARD [illegible] Boylston [illegible]

REVERE BARGAINS
[illegible] improvements [illegible] garage rents $105 month good [illegible] $7500 [illegible] quick sale [illegible] Apply PHILLIP A [illegible] Broadway, Revere. Tel. [illegible]

ARLINGTON
[illegible] bungalow hardwood floors [illegible] A. P. BEAUTREAU [illegible] bridge [illegible]

Lincoln St., Charlestown
For sale 3 family brick 17 rooms, 3 baths [illegible] price $6000 GARDNER BATES [illegible] Main st [illegible]

WEST ROXBURY
[illegible] Ask MR. FOWLER [illegible] Centre [illegible] Jamaica Plain Tel Jamaica 0500

INVESTMENTS. Dorchester, 18 apartments of 4-6 rooms and alcove all modern A 1 shape corner, oil burning system old rent [illegible] $11 000 [illegible] $53 000, sacrifice [illegible] this week, [illegible] Out of town, in square brick [illegible] yrs old, 8 grand stores, 9 apts [illegible] rooms offices, also barber shop, show $6000 net [illegible] mtge. [illegible] Price $75 000 Can take back [illegible] if needed [illegible] fast on this. A 16-apt brick, of 21 rooms, modern to the minute, income about $10 000 [illegible] yrs [illegible] best location [illegible] for gas station [illegible] can build 4 stores, price $51 50[illegible] Back Bay 25 apts A-1 old rents $30,000, first bank [illegible] $60,000 [illegible] $120 000 MORGAN & CO., The Live Wires 101 Tremont st

MEDFORD—2 family 5-6, furnace elec., open plumbing hardwood floors, front and back piazzas, mortgage $6900 price $7900 153 Grant av., Fellsway near Salem st OWNER Re[illegible]

DORCHESTER—2 family, 10 rooms electric lights, 1 furnace; price $6 300, terms JOHN T SLACK, Edward Everett Sq Dor call So Boston 3525-R

LOTS FOR SALE

NANTASKET New Development ROCKAWAY

Situated off Park Avenue, near Paragon Park, overlooking ocean, boulevard and boat landing The most beautiful healthful and desirable bungalow and camp site section of Nantasket. Only recently could any land be purchased on the waterfront as the property has been held for 200 years in the Fitz Estate Over 1000 shore and camp sites overlooking beach and boulevard Boating, bathing and fishing Price $200 and up Price and terms within the reach of all! No forfeiture for sickness or unemployment

REMEMBER good shore property increases in value rapidly Nantasket is built up solid to Rockaway We believe this is your last chance to purchase a shore lot at Nantasket of like desirability at any such price and terms Act now

Visit Rockaway at our expense Call Hull 1040 for appointment with auto See this picturesque property at once Rockaway Nantasket Land Co. Nantasket office 37 Park Avenue, just off Boulevard above Paragon Park Boston office 209 Washington St; tel Main 7152 Salesmen always on the property

FARMS

A FARM IN CITY
W Medford duplex 8-8 steam heat, elec., good location, 17 000 feet land big orchard lot grapes chicken coops near cars, boulevards, school OWNER, Revere 646 J

SUMMER RESORTS

CAMPS, CAMPS, CAMPS
AND CAMP SITES

BEAUTIFUL pine and cedar groves overlooking lake near Boston, only two [illegible] carfares from Boston, where camps can be made at year-around homes here is a chance to own a home by paying monthly payments and [illegible] visit this property [illegible] it is one of the healthiest spots on earth E A MILNER, 629 [illegible] Building Boston

Going to School?

School Information Bureau

Boston American

A Free Service to Help You Choose

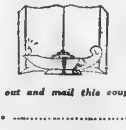

Fill out and mail this coupon

Name ....

Street ....

City .... State ....

Kind of School ....

....

Student Plans to Enter..............................

[illegible] ....

....

Schools and Colleges

TELEGRAPHY

Our telegraph courses prepare for employment with the Western Union and Postal Telegraph Companies, as well as railroads. The pay is good and positions are guaranteed graduates.

Send for Telegraph Catalog A

MASS TELEGRAPH SCHOOL
and RADIO SCHOOL
R. F. TROP, Telegraph Director
18 Boylston St., Boston Tel. Bea. 7168

PRACTICAL ART INSTRUCTION

The
NEW SCHOOL
248 BOYLSTON STREET
BOSTON MASSACHVSETTS
Telephone Back Bay 3056

EVENING ART SCHOOL
[illegible] the following [illegible] Cartooning Advertising, Illustrating Modelling Fashions, Portrait Designing, Decorating Special [illegible] courses [illegible] school students [illegible] 7 to 10 P. M. Personal [illegible] by expert instructors.
The Modern School of Commercial Art
415 BROADWAY
Bellingham Sq., Chelsea, Mass

BURDETT COLLEGE
ENROLL FOR FALL
Sessions begin Day, Sept. 4; Night, Sept. 24 [illegible] Catalog [illegible]
18 BOYLSTON ST., BOSTON

Hotels, Resorts, Travel

EASTERN STEAMSHIP LINES, Inc.

Daylight Saving Time out of Boston

To New York, NY FARE $6.28
Via Metropolitan Line and Cape Cod Canal
From India Wharf daily, including Sunday at 6 P. M.

To Portland, Me. FARE $2.70
Leave Central Wharf daily except Sundays, also Sundays until Sept 2 inclusive, at 6 P M

To Bath, Me. FARE $3 50

Dresden, Me.	$4.15
Gardiner, Me.	$4.30
Boothbay Harbor, Me.	$4.25

Schedule until Sept 1 inclusive Leave Foster's Wharf Mondays Wednesdays and Saturdays at 1 M for Bath Dresden and Gardiner Leave Fridays at 6 P M for Bath only. Connections at Bath next morning for Boothbay Harbor Christmas Cove and way landings.

Schedule Effective Sept. 3 and 4: Leave Boston Monday and Tuesday at 7 A M for Bath only

Schedule Effective Sept. 5: Leave Boston Wednesday Friday and Monday at 6 P M for Bath, Dresden and Gardiner Connection at Bath next morning for Boothbay Harbor Christmas Cove and way landings

SERVICE DISCONTINUED FOR THE SEASON WITH THE SAILING FROM BOSTON MONDAY, SEPT. 10.

To Bangor, Me.
Leave India Wharf daily including Sundays, at 6 P M for Rockland, Camden, Northport (until Sept 9 inclusive) Belfast, Bucksport Winterport and Bangor. Connection at Rockland next morning for North Haven Stonington, Southwest Harbor, Northeast Harbor Seal Harbor, Bar Harbor Dark Harbor South Brooksville Sargentville Deer Isle, Brooklin, South Blue Hill and Bluehill.

To St. John, N. B. FARE $10.00
To Eastport, Me., & Lubec, Me. FARE $9.00
Leave Central Wharf Mondays and Fridays at 10 A. M

BOSTON & YARMOUTH S. S. CO., Ltd.

To Yarmouth, N. S. FARE $9.00
Leave Central Wharf daily, except Saturdays, at 2 P M
SPECIAL SAILING TO YARMOUTH SATURDAY, SEPTEMBER 1ST, AT 2 P. M.
Tickets and information at wharf office Tel. Congress 4360, or city office, 12 Milk st. near Washington st Tel. Congress 5849

NEW YORK $5.19
Via Rail and Boat
Outside rooms with running water for $1.50. Latest connecting train from So. Station 5 30 P. M. Daylight Saving Time. Steamer leaves Providence 7 P. M.
COLONIAL LINE Phone Cong. 2788 196 Wash St. Boston

The Monadnock
Colebrook, N. H.
Eight miles from Canadian border in the Northern White Mountains at Gateway of Dixville Notch. Remodeled throughout. Rooms with running water, suites with bath. Music and dancing, saddle horses.
H. T. LaBar, Prop.

BAY STATE LINE VIA RAIL & BOAT **NEW YORK $4.59**
STATEROOMS $1.50, $2.25 and $3.00. Steel Steamships Georgia and Tennessee. Leave Providence 6:00 P. M. Standard Time. Tickets and staterooms at South Station, Back Bay and Consolidated Ticket Offices.

A WANT AD IN THE BOSTON AMERICAN BRINGS SURE RESULTS

Legal Notices

TO WH[illegible] MAY [illegible] ERN—I will not be [illegible] contracted by [illegible] Ka[illegible]ne Farris. [illegible] W. E. FARRIS.

Dermatology

TRY IT, BEFORE YOUR MIRROR!

LOOK LIKE THIS

Makes Your Skin "Fit" Your Face

It will take age off, youthify your face. Make you look trim, neat, refined, pleasing to yourself and others.

Dr. Reid's lifting operation corrects sagging faces and deep lines. Quickly done. Painless and no time lost.

NASAL DEFECTS (All Kinds)

Frowns, Baggy Eyelids, Deep Lines, Sagging Face, Bagging Chins, Superfluous Hair, Moles Warts, Freckles, Moth, Pits, Scars, Wens Pimples, Blackheads, Blotches, Red Veins, Red Nose, Birthmarks, Scalp Troubles and Falling Hair and all Facial Blemishes corrected painlessly and permanently.

Special treatment for the permanent removal of freckles, moth patches, warts, moles, pittings, lines, face sag, etc.

CONSULTATION FREE
Hours 10 to 6 Sunday 10 to 2

E. P. REID, M.D.
100 BOYLSTON ST., Room 329
Established many years longer and more efficiently equipped than any other individual or institute making similar claims.
BEWARE OF IMITATORS.

Nasal Defects Corrected

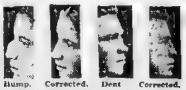

Hump. Corrected. Dent Corrected.

(All types) without cutting, pain or loss of time Also Outstanding Ears, Thick Lips Baggy Eyes Frown Lines, Hollow Cheeks Double Chin Receding Chin, Moles, Warts, Wens Red Veins, Red Nose, Scars, Pittings, Pimples, Blackheads, Oily Skin, Tattoo, Superfluous Hair and all Skin and Scalp Troubles by the GIBSON PLASTO-COSMET METHOD.

TRACES OF AGE REMOVED. Sagging Face corrected immediately (in 30 minutes) by Dr. Gibson's LIFTING process. Painless—No temporary disfigurement

FINE LINES — WRINKLES — CROWS' FEET Removed from entire face by NEW method in two weeks Lasts 10 to 15 years

ENDOCRINE SERUM INJECTIONS make you LOOK and FEEL young. (Read "Black Oxen")

A. S. GIBSON, M. D.
140 BOYLSTON ST. Phone 1930 Beach
Consultation free—Send for free book of New England's oldest and best equipped Dermatological Inst. Established nearly 30 years.
Hours Daily, 10 to 5—Sunday, 11 to 1
BEWARE OF IMITATORS

BUSINESS SERVICE

What Would You Do?

If your premises were overrun with bed bugs, cockroaches, rats, mice and other household pests, what would you do? Would you sit idly by and let them run away with the place, or would you try and find some way to get rid of them? Most people would certainly try to get rid of them, but some people don't do a thing; they just let them do as they please.

That's why it is necessary for men in our line of business to keep eternally telling them to get rid of them.

Some have tried and failed, and think it can't be done

Having solved so many problems of this kind, it is a very simple matter for us to clean out the worst infested buildings or dwellings. Our methods have been so successful that we have many buildings under contract by the year to keep free from these pests.

In all our work we use "Martin's Powders for Household Pests" It is easy to handle and always brings the desired results. There are eleven different powders, one for each pest They are sold by all drug and department stores in New England for 60c and $1 20 per can, or by mail for 66c and $1 30 per can. Postage rates vary, according to postal zones. Send money order, cash or check with mail orders. Be sure and specify the particular powder wanted. All registered in Maine

WALTHAM CHEMICAL CO.
WALTHAM, MASS.

PATENT ATTORNEYS

CHAS. W. LOVETT—PATENTS Send for free booklet LYNN MASS

A WANT AD IN THE BOSTON AMERICAN BRINGS SURE RESULTS FOR QUICK SERVICE CALL MAIN 5180

Boston with her notable traditions and geographical site is predestined for world leadership.—*William A. Ryan, Boston Tercentennial Association.*

BOSTON AMERICAN
Largest Evening Circulation in New England—August 29, 1923

Tonnage of vessels in foreign trade, 1921, entered port of Boston 2,999,593, cleared 1,813,632, ranking seventeenth among seacoast cities.

Daily Comic Section a Notable Undertaking

The circulation manager of the Boston American writes us a letter, part of which is as follows:

As part of the Boston Daily American each day, our readers find a four page colored comic and magazine section. Boston American readers for the first time in the history of American journalism are witnessing a revision in the entire American press. A quarter of a century ago, when colored comics first appeared, they were considered freakish when accompanying a Sunday newspaper.

Upon careful survey by the Boston American of Sunday circulation they find that, in 95 per cent of the homes in which Sunday papers are received, colored comics are given first preference in the reading by an average of three out of five in a family.

It is no small undertaking for the Boston American to supply each day in the week a section which the Sunday newspapers supply but once a week at a much less cost. This is done for the Boston American readers by the largest circulated afternoon newspaper in New England

We have received hundreds of letters complimenting us on this plan of colored comics daily, and the demand has been so great for our newspaper since the comic section appeared that it has been almost impossible for the circulation department of this newspaper to supply sufficient number of papers to meet demand

The cost to the Boston American to add this extra department to this newspaper is as much as the cost to an ordinary newspaper twenty years ago to publish its entire newspaper. Expense is not considered by this newspaper. Cost is not considered when we feel that we can encourage our readers to forget the serious side of life for ten or fifteen minutes daily to go into and study the funny side of life

Times change, conditions in life change; therefore, it is necessary, in our opinion, for a live up-to-date newspaper to change and meet the change in the tide at the proper time.

Pass the word along to your friends. Not only the children enjoy the comics—the grown-ups enjoy the comics as thoroughly as the child.

The artists of today have changed their tactics in preparing comics. Comics today are not prepared entirely for the children, but for the adults as well as the young.

Pay no more than the regular price of the Boston American—3 cents a copy.

Mr. Lunn asks us to pass the word along about the colored comic and magazine section to our friends. We know of no better way to do it than to publish a part of his letter in this column; for if we have friends anywhere, it ought to be in this column.

Teachers First

Then Boy Scouts and Others

Copyright, 1923, Star Co.

Mr. Gasteiger, vice-president of the Pittsburgh Lumber Company, suggests that the navy might allow Boy Scouts to use transports and other ships to visit foreign countries "at actual cost, the boys to be permitted to take trips as recommended by the scoutmasters on a basis of meritorius work."

The suggestion is interesting, although you would be told at once that the government would be competing with private enterprise, and the government is not supposed to do that.

It wouldn't be necessary, however, for the government to use transports of the navy. It has plenty of idle boats built by profiteers in wartime and now rusting away.

Some of these boats could be used for the purpose that Mr. Gasteiger suggests. Possibly they are not very fast, but there would be no hurry.

This newspaper, however, would suggest that trips to Europe "at actual cost" be planned first of all for public school teachers in their holidays. If there were any boats left over, the Boy Scouts or other school children could go.

Mr. Gasteiger will remember the ancient and very true saying that "if you want to bring information back from your travels, you must take information with you."

Travel in Europe does little good to children under fifteen years of age. They abominate the sightseeing, they are tired, a nuisance to themselves and their parents.

And every public school teacher in the United States ought to have the opportunity "at cost" or, better still, WITHOUT ANY COST, to travel abroad once every three years, going on a good American ship, taking information abroad and bringing back information for the benefit of the school children.

We are much obliged to Mr. Gasteiger for his suggestion. BUT LET THE SCHOOL TEACHERS COME FIRST.

How Cancer Grows

Why Does It Increase?

Copyright, 1923, Star Co

Toulouse and the region surrounding it offer an opportunity for useful work to French scientists.

In that region, within four years, the number of cancer cases has increased 300 per cent.

In the city of Toulouse itself there are about six times as many cancer cases as there were four years ago. There are undoubtedly there the factors that cause cancer and greatly increase the frequency of cases—all ready for scientific observation.

Such a man as Pasteur would know how to deal with such a field of research and make it useful.

The Rockefeller Institute, including in its service the greatest cancer specialist in the world, will undoubtedly pay attention to the new cancer field.

The man that solves the mystery of cancer, its cause, and finds a remedy, will not merely save untold millions of human lives. What is infinitely more important, he will save those millions from intense physical suffering, and those about them from mental suffering even greater.

Yes, We Have No Burglars -:-

By T. E. Powers

Copyright, 1923, Star Co.

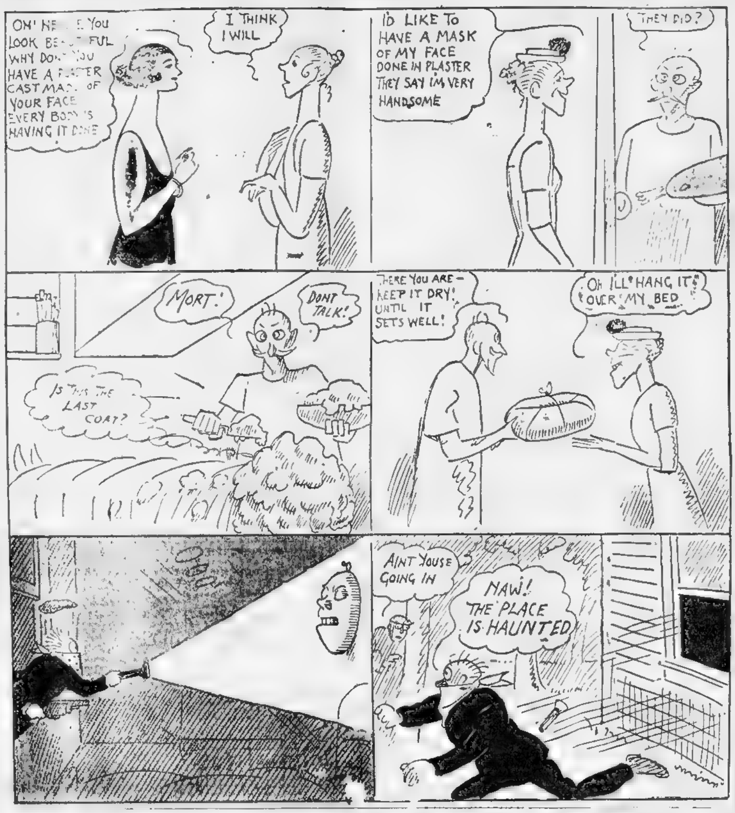
OH! HE[illegible]E YOU LOOK BEAUTIFUL WHY DON'T YOU HAVE A PLASTER CAST MADE OF YOUR FACE EVERY BODY'S HAVING IT DONE
I THINK I WILL
I'D LIKE TO HAVE A MASK OF MY FACE DONE IN PLASTER THEY SAY I'M VERY HANDSOME
THEY DID?
MORT!
DONT TALK!
IS THIS THE LAST COAT?
HERE YOU ARE—KEEP IT DRY! UNTIL IT SETS WELL!
OH I'LL HANG IT OVER MY BED
AINT YOUSE GOING IN
NAW! THE PLACE IS HAUNTED

BABY CABS CHEAP IN PARIS

PARIS, Aug. 29—"Baby" taxicabs, cycle cars with accommodations for only one passenger, are now in circulation in Paris. The Municipal Council has authorized the operation of 250 of the cars.

The tariff is only one-half that of the larger taxis, five cents per mile and 35 cents for each hour of waiting

THE VOICE OF NEW ENGLAND

No Attention Paid to Anonymous Communications

Telephone Service

Editor Boston American

Referring to your editorial of last week regarding the telephone service we are getting now, I must personally thank you for your statement and letting the public know just what you think of the telephone company.

From my experience I find that it is almost impossible to get telephone service. Last week I checked up twenty-three telephone calls with the following results: Twelve calls in various exchanges, each call averaging nine minutes holding the receiver in my hand without getting the parties; seven calls each averaging ten minutes. The operator told me there was no answer, which I found out later was not true, as the other parties were at their places ready to answer, and four calls averaging five minutes each, without getting the attention of the operator, and I had to hang up. During the telephone strike the company looked for sympathy from the public, which they got, and now we get nothing in return.

DR. S. L. GERBER.

WORDS FROM THE LIPS OF WISE MEN

A PLEASANT possession is of no value without a comrade.

• • •

No inclinations are so fierce that they may not be subdued by discipline.

• • •

A little philosophy may incline man's mind to atheism, but depth in philosophy brings men's minds about to religion.

THE HELPING HAND

Do Not Inclose Stamps. Letters Not Answered Personally. No Attention Paid to Telephone Calls or Anonymous Letters. No Names Published

Girls Need Clothes

Editor Helping Hand:

I am a girl seventeen years old and I work in a shop and only get a few dollars a week. What I do get, I have to give my mother to run the house. I never have any clothes to wear as I never have any money to buy them. I would like a dress to wear or any kind of clothing at all. I have four sisters, who are in need of clothes too.

K. D. S.

Girl Supports Family

Editor Helping Hand:

I am a girl sixteen years old. My father is dead. I work, but what I make does not go far, as I have two sisters and a brother to support, and I would be very grateful to some kind person who would send me some clothes, size 16, or some clothes for my sister, size 8 to 10.

C. T.

Sends Long List

Editor Helping Hand

We have a number of things that we wish to give to someone who could make use of them. In regard to A. F. D., the widow who desires reading matter, I could keep her fairly well supplied with the American, Cosmopolitan, Woman's Home, etc. We would prefer to have someone call for both the clothes and magazines, and would, of course, pay their carfares. However, if they cannot call, forward their addresses to me and I will mail the things.

B. L. G.

Thank you. The list was too long to publish, but we are none the less grateful. You have been sent the address of Mrs. A. B. M., mother of a large family in need of clothes, and she has been asked to call on you. You have also been sent A. F. D.'s address.

Husband Is Sick

Editor Helping Hand

I wonder if I could ask for a little help as my husband is sick all the time and isn't able to work much. I have four small children and expect another in October, and I cannot get anything ready. I am not able to earn much myself and I have a doctor's bill and some others to pay. I have four girls, seven, five, three and two and I would be very grateful for a few little things for the new one.

MRS. C. B. D.

$5 for the Fund

Editor Helping Hand:

God bless you one and all for the wonderful work you are doing. Please add this mite to the Helping Hand Fund. Will do more when I can.

F. D.

Many, many thanks. The "mite" (five dollars) has been added to the Fund. Don't know where you get that wonderful work WE are doing, when it's YOUR five dollars. Anyway we are very grateful.

Any Clothing Welcome

Editor Helping Hand

My husband is sick and out of work and must go under an operation. I have three small children, a boy six, a girl four and a girl three. They are all in great need of shoes and stockings, sweaters—in fact any clothing would be welcome. The boy wears a 9½ shoe and the girls wear size 7½.

MRS. M. C. W.

Reader Sends $2

Editor Helping Hand:

Enclosed please find two dollars, one to be given to the aged cripple, Mrs. E. W. H., and the other to the aged woman, Mrs. L. W. M. Will you kindly send me the address of the crippled widow, Mrs. F. J., who does crocheting work. Wish I could help more in your wonderful work. It is such a blessing to so many.

MRS. I. T. P.

Many thanks. The dollars have been forwarded and you have been sent the addresses of Mrs. E. W. H., Mrs. L. W. M. and Mrs. F. J. You are doing a lot.

Needs School Clothes

Editor Helping Hand

I want to thank you, and have thanked the kind readers who have sent me enough clothes for my baby and other children. Your kind work sure makes the world brighter for lots of people. If I am not asking too much, would you send me some clothes for a boy of six, as he is going to school next month and has nothing to wear. If you have someone else before me, help them first, as I am more than thankful for the baby clothes I received.

MRS. M. H. F.

Need Clothes Badly

Editor Helping Hand:

I see the Helping Hand every night, and oh, dear, how I wish that someone would help me out by sending clothes for my boy, fourteen, who is not well. He is tall and wears size 16. And some clothes for myself. I am a widow and not very well, and really have nothing but one skirt and a waist. I am getting rather despondent over how shabby my poor boy looks and how I look myself.

MRS. H. J. C.

Shoes for School

Editor Helping Hand

I am a widow with three children, three, five and seven. My husband died three years ago and I find it very hard to feed, clothe and pay [illegible] out of my twelve dollars Mother's Aid money. I wonder if any of the kind readers have shoes to fit my little ones, as two of them will soon be starting for school. The oldest is a boy, who wears size 13, and the girls are size 10 and 6½. But I would not want help in any way if I was taking it from some other poor family.

MRS. F. C.

Other Offers.

The editor wishes to express his sincere thanks to the following people for their generous offers of assistance to those in need. They have been forwarded the addresses they request.

Mrs. K. R., Central Falls, R. I.—Orders for needlework for Mrs. E. N. S. A., Roxbury—Mattress for Mrs. B. D. L. L. V., Waltham—Box of cloth for Mrs. M. E. P. for holders. F. H. L., Boston—Clothing for Mrs. W. M. A. Mrs. E. W. N., Windsor, Vt.—Infant's clothing for R. G.

Mrs. K. R. G., West Somerville—Reading matter for Mrs. A. F. D.'s mother-in-law. A. E. N., South Boston—Magazines for the same woman. M. E. T., Concord, N. H.—Orders for fancy work and some clothing for R. W. Mrs. E. B. B., North Weymouth—Clothing for R. W.

F. McG., Wollaston—Reading matter for A. F. D. D. C., Jamaica Plain—Books, magazines and pictures for A. F. D. M. F. K., Brookline—Pieces for holders for Mrs. M. E. P. Mrs. M. E. S., Boston—Help for A. F. D. and Mrs. H. E. M. A. L. C., Everett—More reading matter for A. F. D.

"Mrs. Grace," Atlantic—Dresses, etc., for Mrs. L. D. W., and magazines and reading matter for L. H. F. Mrs. C. O. S., Revere—Home for G. E. W. Mrs. G. L. H., Boston—Clothing for Miss R. G. Miss H., Springfield—More clothing for Miss R. G. G. C. Q., Medford—Help for Mrs. C. A. C.

E. G. V., Dorchester—Clothes for Miss R. G. and the other children of the family. Mrs. O. F. S., Everett—More clothing for Miss R. G. Mrs. C. McC.—Magazines for A. F. D. Miss G. M. H., Feeding Hills—Something to entertain A. F. D.'s mother-in-law. Mrs. W. U., Newport, R. I.—Help for H. E. M. and A. F. D. Mrs. J. D., New Bedford—Help for M. R. S. and A. F. D. I. V. D., West Somerville—Help for Miss R. G.

ALL THE WORLD'S MAD EXCEPTING THEE AND ME

By Herbert Kaufman

CLIFFORD W. BEERS, a Yale honor student, lost his mind within a few months after graduation. Recovering from three years of insanity, he began an intensive investigation into the cause.

Partly due to his efforts, a rapidly growing interest has manifested itself in mental hygiene—a sadly belated interest, judging by Dr. William J. Mayo's statement that "nervous disorders are the cause of more human misery than tuberculosis and cancer."

Johns Hopkins University, appreciating this perhaps foremost menace to civilization, has made the distinguished Dean Welsh director of its new school of hygiene. Read what he says.

"The greatest need is for improved care and treatment of early and curable cases of mental derangement and of border-land cases which can be prevented from passing into the insane state; also for the better instruction of students and physicians in psychiatry."

Dr. Southard, of the Harvard Medical School and the Boston Psychopathic Hospital, declares that "one out of every two cases of social trouble is a psychiatric case."

The ever-complexing conveniences which order our existence—the stress and strain and hectic excitements of cities—their noises, clangors and clamors—the pollution of atmosphere with fumes, gases and soots, chemical emanations and electrical discharges—unbalanced, half-digested, super-seasoned rations—incessant vibrations, disuse of legs, general abandonment of blood-quickening, muscle-flexing exercises and pursuits—late hours, eye-strain, and the concentration of population—exact a dreadful toll from vitality and threaten to degenerate the race.

(Copyright, 1923, by Herbert Kaufman and King Features Syndicate.)

GARRETT P. SERVISS ON THE SUN'S PATH

"Will you please give us an article telling why it is that although the farthest north the sun gets in Summer is to the tropic of Cancer, which is 23½ degrees north of the equator, yet we here in Philadelphia, living on the fortieth degree north, see the sun on the long June days shining on the north side of the house? W. F. B."

THIS is one of the beautiful geometrical relationships that astronomy reveals, and which can best be made clear with the aid of a diagrammatic picture, to which you must apply a little imagination, together with the knowledge of a few simple facts.

As the earth makes its yearly journey around the sun, keeping its axis of rotation always inclined at the same angle and toward the same point marked by the Pole star, it causes us to see the sun north of the equator in the Summer half of its journey and south in the Winter half. Only at the equinoxes (March 20th and September 22d) does the sun appear exactly on the equator.

Now, turn to the picture marked "40 degrees N. Lat." You are supposed to be under the point "Z" in the middle of the circle of the horizon. The east and west line runs from left to right as you face south. The three curves crossing the noon line, or meridian, show the diurnal path of the sun through the sky at different times of the year.

Take first the one marked "Sun at equinox." That will answer for either the Spring or the Autumn equinox, when, as you see, the sun rises exactly in the east and sets exactly in the west. At noon it crosses the meridian 40 degrees south of the zenith (point overhead). Evidently at no time between its rising and setting at the equinoxes is the sun north of the east and west line; consequently it cannot then shine on the north side of your house.

But now look at the curve marked "Sun in Summer." This shows its path at the Summer solstice (June 21) when it reaches its farthest northern declination, and touches the tropic of Cancer. Observe that at this time, although it still crosses the Meridian at noon south of the zenith, yet it rises far north of east and sets equally far north of west. It is compelled to do so because its daily circle in the heavens is described around the north pole, but its northern declination places it nearer that pole than the equator is; in other words, it describes a "small circle" instead of a "great circle" of the sphere. Now, the equator is a "great circle," and it necessarily cuts the horizon at the east and west points, but the sun's path being a "small circle," yet also having its centre at the north pole, has to cut the horizon north of these points.

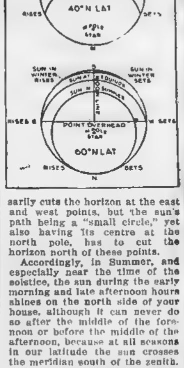

Accordingly, in Summer, and especially near the time of the solstice, the sun during the early morning and late afternoon hours shines on the north side of your house, although it can never do so after the middle of the forenoon or before the middle of the afternoon, because at all seasons in our latitude the sun crosses the meridian south of the zenith. In Winter, as the picture shows, the sun rises and sets far south of east and west, and its whole course is in the southern part of the sky.

THREE-MINUTE TRIPS

WHERE MEN TALK TO TREES

By Temple Manning

ONE of the most beautiful islands of the Malay group is the second largest island, Sumatra.

Sumatra has had a varied history since it was discovered by Europeans. First claimed by the Dutch, Sumatra was for many years under the control of Great Britain and then was restored to the Hollanders, whose influence is noticed at every turn.

Sumatra is a very rich island, with great rice fields, cocoanut groves and beautiful groves of spice trees. But the most important trees of all, from the viewpoint of science and our own well-being, are the camphor trees.

Particularly interesting to the visitor to Sumatra who has never seen a camphor tree and who only knows camphor in the form used in the household or under the direction of the family doctor, are these trees from which comes the camphor gum that is shipped into every part of the civilized world. And the traveler views the work of gathering the camphor, as the Sumatra natives go about it, as a most surprising thing because of a special fact. This is the reverence with which the natives go about their task.

At no other time of the year and in no other work is there heard the language which is spoken during the camphor-gathering time. Despite the fact that the Sumatra natives follow some of the old customs when hunting, endeavoring to explain to the animals why they are about to be killed, it is only during the camphor-gathering days that the old tongue is spoken precisely as in ancient times.

CAMPHOR GATHERING

Before they begin to cut the trees from which the camphor comes, the natives talk to them. They speak the old language to make the trees understand the necessity for their destruction. This special language is called the "camphor tongue."

Copyright, 1923, by Newspaper Feature Service.

4 PAGE COLOR COMIC AND MAGAZINE EVERY DAY

BOSTON AMERICAN
August 29, 1923

YOUR SUNDAY FEATURES EVERY DAY 3¢ WITH BOSTON AMERICAN

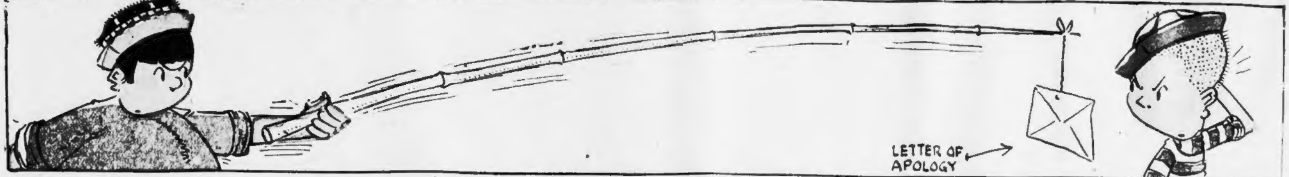
LETTER OF APOLOGY

On Our Block

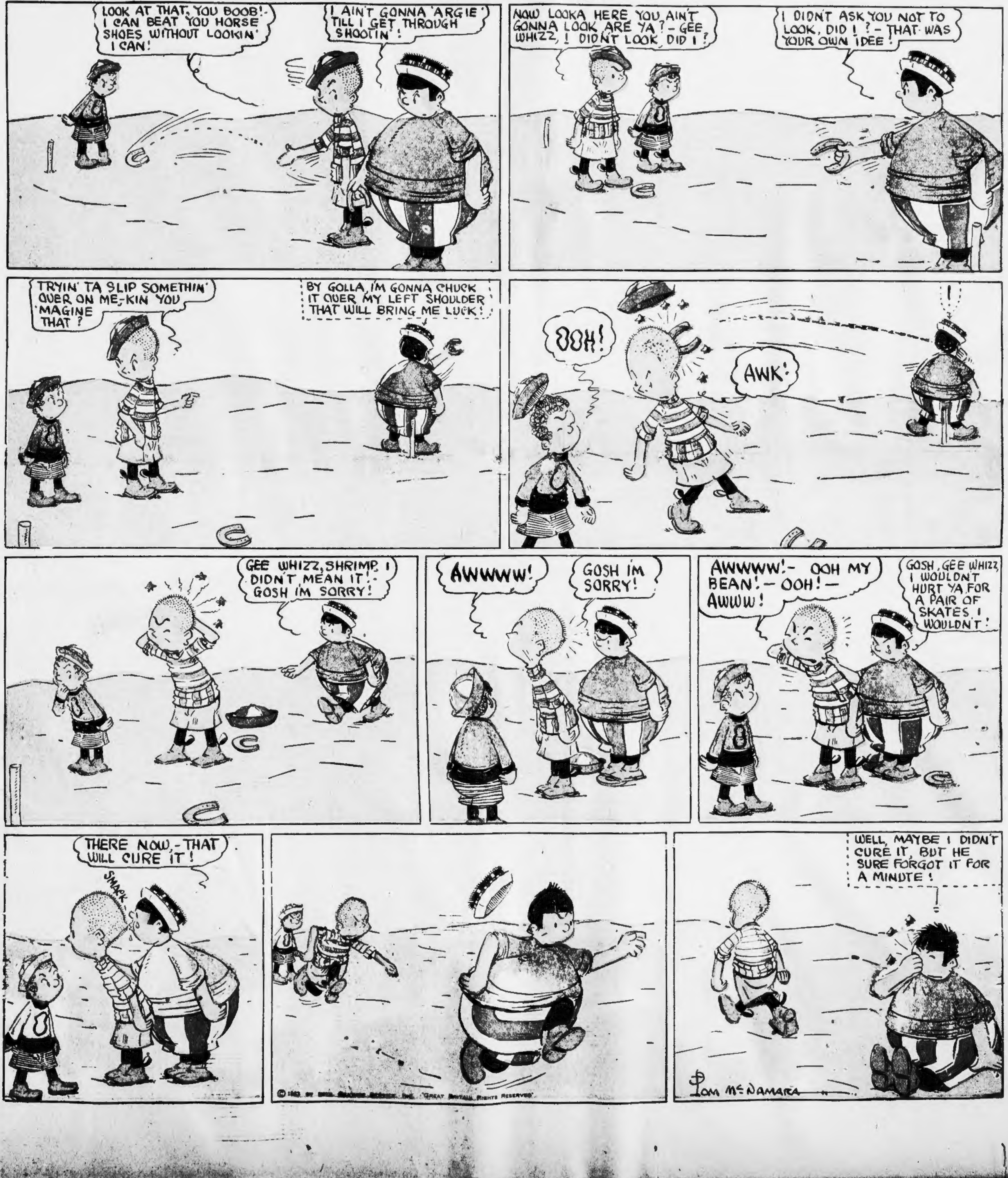
LOOK AT THAT, YOU BOOB! - I CAN BEAT YOU HORSE SHOES WITHOUT LOOKIN' I CAN!
I AIN'T GONNA 'ARGIE' TILL I GET THROUGH SHOOTIN'!
NOW LOOKA HERE YOU AIN'T GONNA LOOK ARE YA? - GEE WHIZZ, I DIDN'T LOOK, DID I?
I DIDN'T ASK YOU NOT TO LOOK, DID I? - THAT WAS YOUR OWN IDEE!
TRYIN' TA SLIP SOMETHIN' OVER ON ME, - KIN YOU 'MAGINE THAT?
BY GOLLA, I'M GONNA CHUCK IT OVER MY LEFT SHOULDER THAT WILL BRING ME LUCK!
!
OOH!
AWK!
GEE WHIZZ, SHRIMP, I DIDN'T MEAN IT! - GOSH I'M SORRY!
AWWWW!
GOSH I'M SORRY!
AWWWW! - OOH MY BEAN! - OOH! - AWWW!
GOSH, GEE WHIZZ, I WOULDN'T HURT YA FOR A PAIR OF SKATES, I WOULDN'T!
THERE NOW, - THAT WILL CURE IT!
SMACK
WELL, MAYBE I DIDN'T CURE IT, BUT HE SURE FORGOT IT FOR A MINUTE!
© 1923 BY [illegible] GREAT BRITAIN RIGHTS RESERVED
TOM McNAMARA

Science Now Proves that "Sunspots" Cause Our Woes

How the World-Old Solar Superstitions About Wars, Plagues, Revolutions and Every-day Ills Have Received Astonishing Support from Modern Astronomers

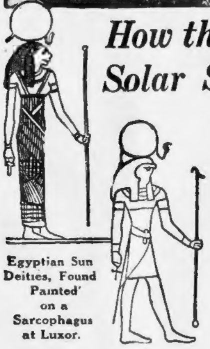

Egyptian Sun Deities, Found Painted on a Sarcophagus at Luxor.

THAT the spots on the sun actually do affect the nerves and destinies of human being—perhaps even causing sickness, wars, revolutions, pestilences and other catastrophes—is the latest astonishing discovery of science.

Thousands of years ago everybody believed this strange fact, if it is a fact, and because of it sun-worship was an integral part of almost every ancient religion.

Then science swept the idea away as an absurd superstition. Few people believed it any more, except astrologers, magicians and necromancers.

Now, suddenly, science comes forward with the idea that after all the ancient preachers and modern astrologers were blindly groping after a real truth.

Daniel Berthelot, world-famous French physicist, in a formal appearance before the French Academy of Science, has announced discoveries which he believes establish a direct relation between disturbances on the sun and the human nervous system.

He goes even further than the wise men of antiquity. He declares that "human beings feel immediately the effects of every solar perturbation, and not only is there an analogy between electric and nervous phenomena, but these perturbations are transmitted through space by waves akin to those of the wireless, at a speed of 186,000 miles a second."

The Abbe Moreau, a noted French astronomer, associated in experiments with Edouard Baillaud, at the Observatory of Paris, where notable observations of sunspots have been made, supports the Berthelot theory.

He says that periods of maximum solar activity have always coincided with war epochs, with the shedding of blood and revolutions. He regards it as but a step—and one which these French scientists have already taken—to the theory that human psychology depends upon, and is influenced by, solar caprices.

A parallel report, in corroboration of the Berthelot theory, says that Dr. Sardou, of Nice, and Dr. Faure, of Lamalou, working independently, discovered, after comparing notes, that the condition of a selected number of their patients suffering from chronic diseases varied according to the activity of the sun and the intensity of sunspots.

Now, what is it all about? What do they mean by saying that sunspots affect human destiny—and how?

In a few words, it is this:

The sun is an immense hot ball giving off light, heat and energy, and doing it apparently with scarcely any diminution of size. Because it doesn't shrink faster while giving off this great amount of heat, science believes that solar activity is due to something akin to radium—and you know how the tiniest piece of radium sends out rays that affect the human organism, nerves and tissue.

The Berthelot theory is that the sun is continually throwing off rays of a kind in some way akin to radium rays, which directly influence people's nerves, health and tempers, and that when the sunspots develop, these rays are thrown off in greater strength.

This directly explains the idea that sunspots may cause sickness or nervous disturbances in the individual. As for wars, revolutions, pestilences, the theory is that whole nations, whole masses of populations, unconsciously acquire a nervous and irritable tension from the increased power of these rays at certain periods, and consequently are more easily led to violence.

You will be interested to learn in detail what these disturbances on the face of the sun are like. When you look at it through evening clouds, or through a smoked glass, you see an immense, red ball. You learned in school that it is 93,000,000 miles distant, and that it measures 866,000 miles in diameter. But to the astronomer, viewing it and photographing it through huge telescopes, protected by smoked glass, the sun is more than simply a red ball. They are able to observe and learn many things about its surface.

According to Professor J. Arthur Thompson, of the University of Aberdeen, "the astronomer has divided the sun into definite concentric regions or layers. These layers envelop a nucleus, or central body, of the sun somewhat as the atmosphere envelops our earth. It is through these vapor layers that the bright, hot body of the sun is seen. Of the innermost region, the heart, or nucleus, of the sun, we know almost nothing. The central body is surrounded by a brilliantly luminous envelope, which is what we see when we look at the sun, and which the astronomer calls the photosphere.

"Above that is a second layer of glowing gases, but less hot.

"A third layer, immediately overlaying this, is known as the chromosphere. This layer, which surrounds the ball of the sun, is from 5,000 to 10,000 miles in thickness. It is a sea of red, tumultuous, surging fire. The intense, white heat of the photosphere shines through this outer red sea of flame.

"During the solar eclipse of 1919, one of the red tongues, or waves, of flame rose in less than seven hours from a height of 130,000 miles to more than 500,000 miles above the sun's surface. This immense column of red-hot gas, four or five times the thickness of the earth, was soaring upward at the rate of sixty thousand miles an hour.

"To go back to the real surface of the sun: Beneath this red sea of flame, we know it resembles a boiling ocean of white-hot metal vapors. It is on this surface that the dark areas known as sunspots appear. Some of these dark spots—they are dark only by contrast with the white-hot surface around them—are of enormous size, covering many thousands of miles. What they are, cannot positively be said. They look like great cavities in the sun's surface. Some think them gigantic whirlpools. Certainly they seem great whirling streams of glowing gases. It is already known that they are somehow connected with magnetic storms on earth."

According to Professor Berthelot, whether these sunspots are holes or whirlpools, they are outlets for an increased quantity of the peculiar rays, or emanations, which affect your nervous system, and perhaps your destiny.

Needless to say, neither the ancients nor the modern astrologers knew much about these scientific facts. Yet they have persisted in the belief that the sun did, in some peculiar way, affect human destiny. And that is why in the past the sun was worshiped under various names and guises.

The Greek Apollo was a sun god, a literal symbol for the sun, driving his chariot across the sky daily and sinking into the sea. The Egyptian Osiris was also a sun god. The fire worship of the Persians of the sect of Zoroaster was in reality worship of the sun. The Aztecs, the Druids, and many other ancient races also had sun gods of their own.

According to Frazer, of Oxford, author of "The Golden Bough," and regarded by many people as the world's greatest authority on comparative religions, all beliefs, both ancient and modern, which have as their central feature a "dying god"—that is a god who dies and is resurrected—are traceable back to what he calls the "sun myth." The sun, worshiped as a god, dies every night in the West, descends beneath the surface of the earth and in the morning comes to life again. Not only does it do this every day, but, in a sense, it also does it every year, moving lower and lower on the horizon in the Winter as if sick and dying, and then gradually climbing back into the zenith at mid-Summer.

Practically all the older forms of sun worship have long since died, but now science comes forward with these extraordinary new discoveries which seem to prove that the old superstitions were not wholly untrue, but were a sort of primitive distortion of a great scientific fact.

Edouard Baillaud, Director of the Observatory of Paris, Upon Whose Observations of Sunspots the Startling New Theory Is Based.

Bozena Mary Brydlova, Who Has Long Preached the Relation Between the Sun and Human Destiny.

The Present Lord Chief of the Parsees, or Fire-Worshipers, of Persia.

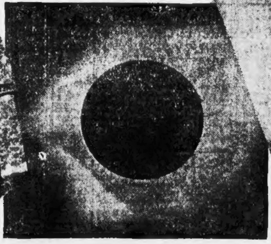

First Authentic Photo, Made at Wallal, Western Australia, of the Solar Corona, 40,000 Miles Wide, by the Crocker Eclipse Expedition with a 40-Foot Camera.

Recently Discovered Sunspot, Photographed Through a Powerful Telescope, the Cavity of Which Is So Gigantic That Four Planets the Size of Our Earth Could Be Dumped Therein Without Filling It.

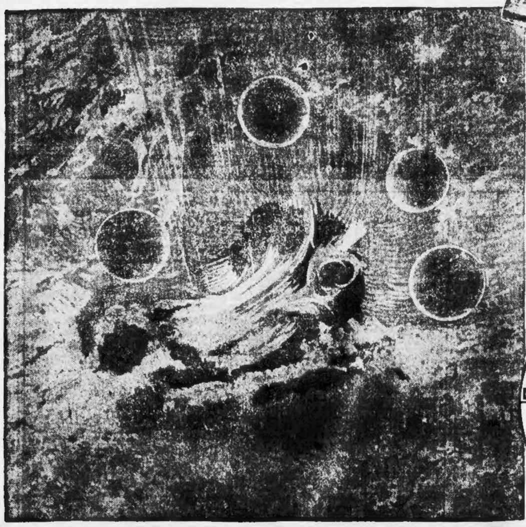

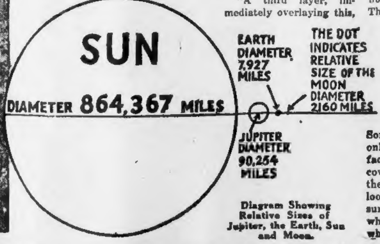
SUN
DIAMETER 864,367 MILES
EARTH DIAMETER 7,927 MILES
THE DOT INDICATES RELATIVE SIZE OF THE MOON DIAMETER 2160 MILES
JUPITER DIAMETER 90,254 MILES

Diagram Showing Relative Sizes of Jupiter, the Earth, Sun and Moon.

Copyright, [illegible], by International Feature Service, Inc. Great Britain Rights Reserved.

BRINGING UP FATHER

Jiggs and the Insect

By George McManus

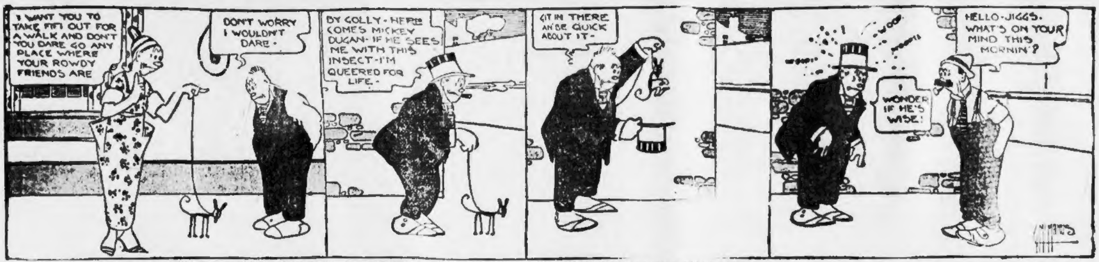
I WANT YOU TO TAKE FIFI OUT FOR A WALK AND DON'T YOU DARE GO ANY PLACE WHERE YOUR ROWDY FRIENDS ARE
DON'T WORRY I WOULDN'T DARE -
BY GOLLY - HERE COMES MICKEY DUGAN - IF HE SEES ME WITH THIS INSECT - I'M QUEERED FOR LIFE -
GIT IN THERE AN' BE QUICK ABOUT IT -
HELLO - JIGGS - WHAT'S ON YOUR MIND THIS MORNIN'?
I WONDER IF HE'S WISE!
WOOF!
McMANUS

POLLY AND HER PALS

A Message Waiting for Someone

By Cliff Sterrett

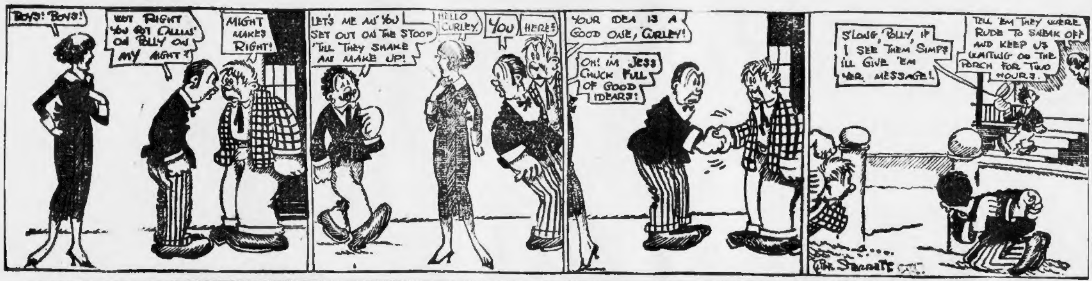
BOYS! BOYS!
WOT RIGHT YOU GOT CALLIN' ON POLLY ON MY NIGHT?
MIGHT MAKES RIGHT!
LET'S ME AN' YOU SET OUT ON THE STOOP 'TILL THEY SHAKE AN' MAKE UP!
HELLO CURLEY.
YOU
HERE?
YOUR IDEA IS A GOOD ONE, CURLEY!
OH! I'M JESS CHUCK FULL OF GOOD IDEARS!
S'LONG, POLLY, IF I SEE THEM SIMPS I'LL GIVE 'EM YER MESSAGE!
TELL 'EM THEY WERE RUDE TO SNEAK OFF AND KEEP US WAITING ON THE PORCH FOR TWO HOURS.
CLIFF STERRETT

ABIE THE AGENT

The Right Place to Look

By Hershfield

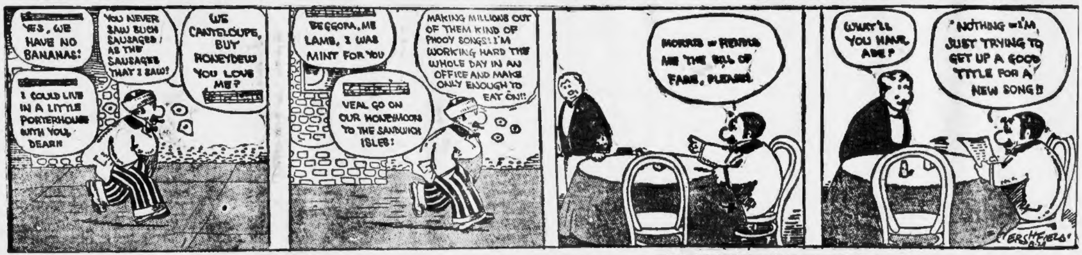
YES, WE HAVE NO BANANAS!
YOU NEVER SAW SUCH SAUSAGES / AS THE SAUSAGES THAT I SAW!
WE CANTELOUPE, BUT HONEYDEW YOU LOVE ME?
I COULD LIVE IN A LITTLE PORTERHOUSE WITH YOU, DEAR!!
BEGGORA, ME LAMB, I WAS MINT FOR YOU
VEAL GO ON OUR HONEYMOON TO THE SANDWICH ISLES!
MAKING MILLIONS OUT OF THEM KIND OF PHOOY SONGS! I'M WORKING HARD THE WHOLE DAY IN AN OFFICE AND MAKE ONLY ENOUGH TO EAT ON!!
MORRIS — BRING ME THE BILL OF FARE, PLEASE.
WHAT'LL YOU HAVE, ABE?
"NOTHING — I'M JUST TRYING TO GET UP A GOOD TITLE FOR A NEW SONG!!
HERSHFIELD

US BOYS

Just What Did Skinny Mean

By McNamara

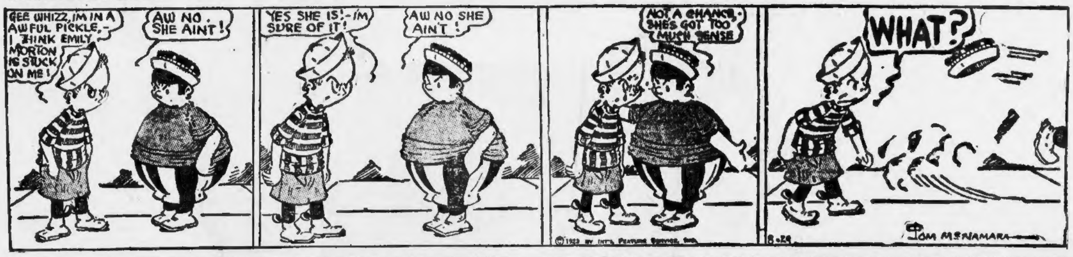
GEE WHIZZ, I'M IN A AWFUL PICKLE, - I THINK EMILY MORTON IS STUCK ON ME!
AW NO. SHE AIN'T!
YES SHE IS! - I'M SURE OF IT!
AW NO SHE AIN'T!
NOT A CHANCE. SHE'S GOT TOO MUCH SENSE
WHAT?
©1923 BY INT'L FEATURE SERVICE, INC.
8-29
TOM McNAMARA

JERRY ON THE JOB

Can't Fool Mr. Givney

By Hoban

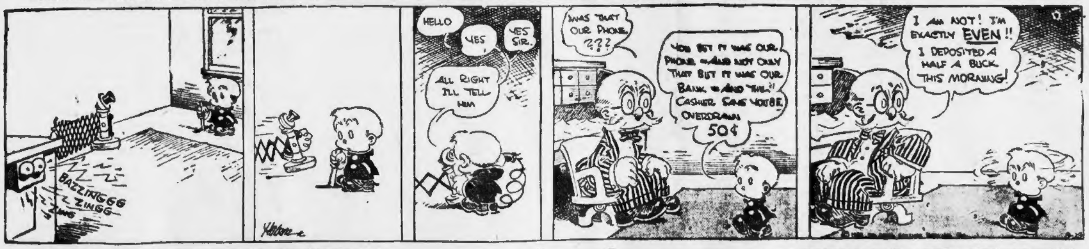
BAZZINGGG
Z ZINGG
ZING
HELLO
YES
YES SIR.
ALL RIGHT I'LL TELL HIM
WAS THAT OUR PHONE ???
YOU BET IT WAS OUR PHONE — AND NOT ONLY THAT BUT IT WAS OUR BANK — AND THE CASHIER SAYS YOU'RE OVERDRAWN 50¢
I AM NOT! I'M EXACTLY EVEN!! I DEPOSITED A HALF A BUCK THIS MORNING!
HOBAN

KRAZY KAT

Explained at Last

By Herriman

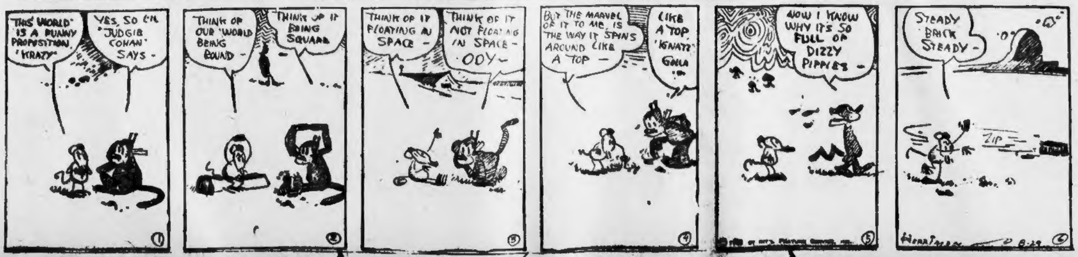
"THIS WORLD" IS A PUNNY PROPOSITION, "KRAZY"
YES, SO 'T'IL "JUDGIE COHAN" SAYS -
THINK OF OUR 'WORLD' BEING ROUND -
THINK OF IT BEING SQUARE
THINK OF IT FLOATING IN SPACE -
THINK OF IT NOT FLOATING IN SPACE - OOY -
BUT THE MARVEL OF IT TO ME, IS THE WAY IT SPINS AROUND LIKE A TOP -
LIKE A TOP. 'IGNATZ' GNIA
NOW I KNOW WHY IT'S SO FULL OF DIZZY PIPPIES -
STEADY BRICK STEADY -
ZIP
①
②
③
④
⑤
⑥
HERRIMAN
8-29

Medbury Says—

By John P. Medbury

EVERYBODY seems to be going to Paris for their divorces. A decree obtained in this country isn't fashionable any more.

IT'S a hobby among rich people to be separated in a foreign language.

A DIVORCE in America is just as refreshing, but it doesn't mean so much socially.

A WOMAN can take a husband to France on one boat and return on the next steamer empty-handed.

OF course the first thing you want to do when you come back is to deny that you secured a divorce. It isn't considered stylish to admit it.

YOU should sue for divorce on this side, too, and in that way you can get alimony from both continents.

SOME attorneys say that a divorce secured abroad is not legal. It may not be legal, but it's just as comfortable.

VERY few men ever go to Europe for decrees. A man usually sends his wife after it. He figures she needs the trip anyway.

BUT some women are absent-minded. One dame traveled all the way to Paris and then forgot what she had gone over there for.

SHE had to cable her husband to find out.

AFTER a woman goes to Paris and obtains a divorce she comes back and then gets made if her ex-husband isn't down to the dock to meet her.

THIS is the reason so many men subscribe to foreign papers. They like to keep posted as to whether they're still married, or have been divorced.

(Copyright, 1923, by King Features Syndicate, Inc.)

ONCE-OVERS

(Copyright, 1923, by International Feature Service, Inc.)

WHEN HASTE MEANS WASTE.

Are you too impetuous for your own good?

So unxious to do a certain thing that you do not give yourself time enough to get settled to your task and plan the best way of accomplishing it.

You want to be up and "at it."

Then you get "at it" before your plan of procedure is mapped out.

You think too much time is lost in thought.

You do not realize that thought is the first essential to great results.

To be a good planner you must think things out.

The one who plans ahead saves time with less waste motion.

Look around at the men in high-salaried positions and you will find it is the man with a thoughtful mind who gets the big income, usually.

The man who can lay out the route for others to follow is most valuable.

Do you direct or do you have to be directed?

THE BEST JOKE I EVER HEARD

The Boston American will pay $1 for "Best Joke" published. Address "Best Joke," Boston American.

Gracie: "Oh, Mr. Nocoyne, how lovely of you to bring me these beautiful roses. How sweet and fresh they are. I do believe there is a little dew on them yet."

Nocoyne: "W-e-l-l, er-er-yes; there is, but I'll pay for them tomorrow."

MISS FRANCES MCMAHON.
Birch Island, Casco Bay, Maine.

SMART SAYINGS OF CLEVER CHILDREN

The Boston American will pay $1 for published smart sayings. Address "Smart Sayings," Boston American.

It was a puzzing day. The sun would continually disappear behind very black clouds, the next moment reappear, making everything bright.

My little brother, three years old, at that time, who had been watching this condition for some time, said to his mother:

"Mama, put a quarter in the sun, it goin' out."

GEORGE R. CAREY.
3 Winthrop park, Malden, Mass.

EMBARRASSING MOMENTS

The Boston American will pay $1 for every letter published on "The Most Embarrassing Moment in My Life." Address Embarrassing Moments, Boston American.

One day as I got on a car, I took out of my handbag what I thought were my long silk gloves. Just at that moment I heard a titter, and gazing at my arms to see if my gloves were on correctly, I saw that I had put on a pair of silk stockings instead of the gloves which I had forgotten. Imagine my embarrassment.

MISS R. DANESI.
86 Larch street, Providence, R. I.

August 29, 1923

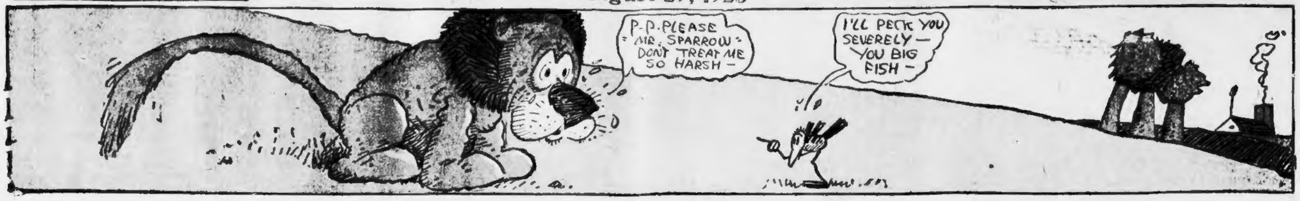

P-P-PLEASE MR. SPARROW DON'T TREAT ME SO HARSH -
I'LL PECK YOU SEVERELY - YOU BIG FISH -

Stumble Inn

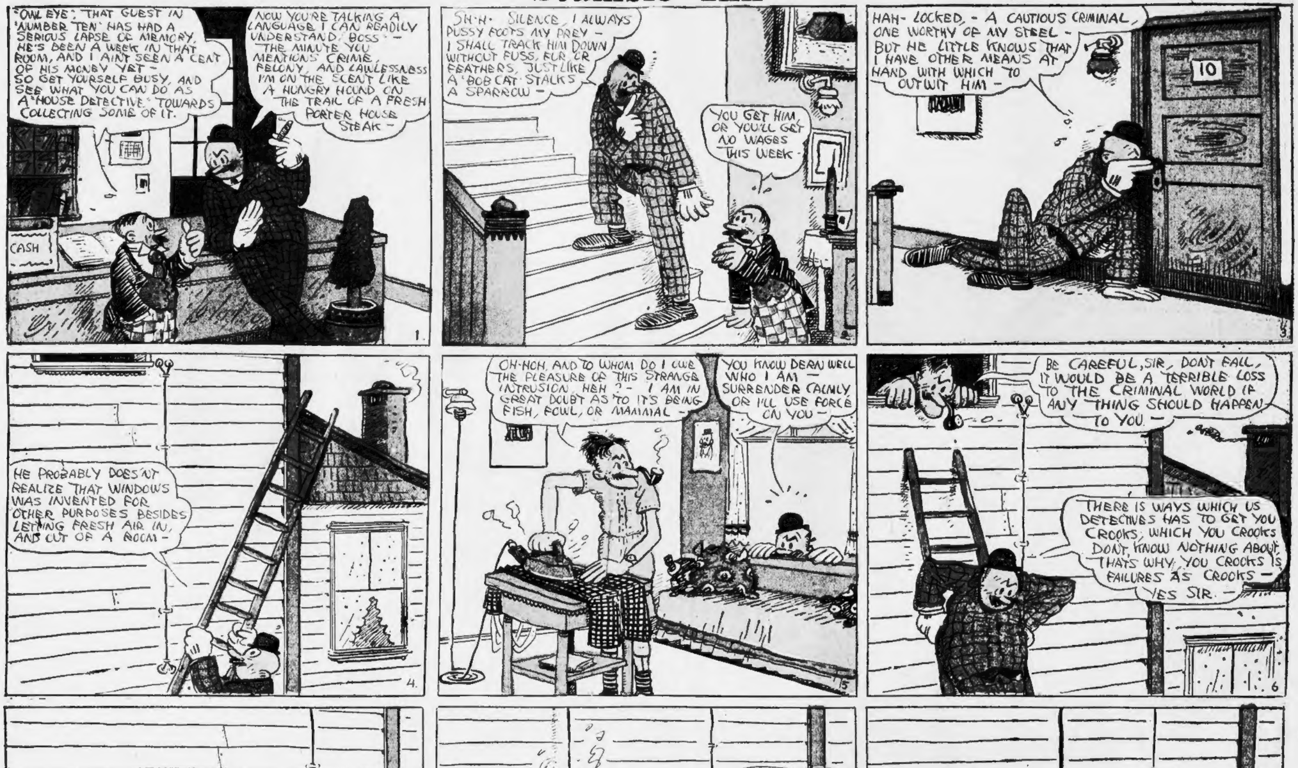

"OWL EYE", THAT GUEST IN "NUMBER TEN" HAS HAD A SERIOUS LAPSE OF MEMORY, HE'S BEEN A WEEK IN THAT ROOM, AND I AIN'T SEEN A CENT OF HIS MONEY YET - SO GET YOURSELF BUSY, AND SEE WHAT YOU CAN DO AS A "HOUSE DETECTIVE" TOWARDS COLLECTING SOME OF IT.
NOW YOU'RE TALKING A LANGUAGE I CAN READILY UNDERSTAND, "BOSS" - THE MINUTE YOU MENTIONS CRIME, FELONY, AND LAWLESSNESS I'M ON THE SCENT LIKE A HUNGRY HOUND ON THE TRAIL OF A FRESH PORTER HOUSE STEAK -
CASH
1.
SH-H. SILENCE, I ALWAYS PUSSY FOOTS MY PREY - I SHALL TRACK HIM DOWN WITHOUT FUSS, FUR OR FEATHERS, JUST LIKE A "BOB CAT" STALKS A SPARROW -
YOU GET HIM, OR YOU'LL GET NO WAGES THIS WEEK -
2.
HAH- LOCKED, - A CAUTIOUS CRIMINAL, ONE WORTHY OF MY STEEL - BUT HE LITTLE KNOWS THAT I HAVE OTHER MEANS AT HAND WITH WHICH TO OUTWIT HIM -
10
3
HE PROBABLY DOES'NT REALIZE THAT WINDOWS WAS INVENTED FOR OTHER PURPOSES BESIDES LETTING FRESH AIR IN, AND OUT OF A ROOM -
4.
OH-HOH, AND TO WHOM DO I OWE THE PLEASURE OF THIS STRANGE INTRUSION, HEH? - I AM IN GREAT DOUBT AS TO IT'S BEING FISH, FOWL, OR MAMMAL -
YOU KNOW DERN WELL WHO I AM - SURRENDER CALMLY OR I'LL USE FORCE ON YOU -
5
BE CAREFUL, SIR, DON'T FALL, IT WOULD BE A TERRIBLE LOSS TO THE CRIMINAL WORLD IF ANY THING SHOULD HAPPEN TO YOU. -
THERE IS WAYS WHICH US DETECTIVES HAS TO GET YOU CROOKS, WHICH YOU CROOKS DON'T KNOW NOTHING ABOUT, THAT'S WHY YOU CROOKS IS FAILURES AS CROOKS - YES SIR. -
6
UM-M-MH - I SHALL TURN OFF THE ELECTRIC JUICE, HE WILL HAVE NO LIGHT, CRIME DOES NOT THRIVE IN THE DARK - AND FURTHER MORE NOT BEING ABLE TO DO HIS OWN IRONING WILL SO WEAKEN HIS MORALE THAT HE WILL GIVE HIMSELF UP WITH EASE, AND IMPUNITY -
7
ONE SNIP OF THESE SHEARS, AND HIS CAREER OF CRIME BECOMES A HOPELESS CHAOS, - JAIL IS HIS NEXT STATION, AND I HEAR THE ENGINEER TOOTING FOR THE STOP -
8
9
STUMBLE INN
MAKE WAY!!! MAKE WAY !!!
10
11
THERE NOW, MAY BE YOU'RE COOL ENOUGH TO TELL ME JUST WHAT HAPPENED -
HOW SHOULD I KNOW, "BOSS", HE DONE IT WHEN MY BACK WAS TURNED -
12